THE EVENING NEWS.

SECOND YEAR—NO. 344. BENTON HARBOR, MICH., SATURDAY, NOVEMBER 7, 1896. ONE CENT

A large bankrupt stock of SHOT GUNS and RIFLES of all kinds for sale at

Jackson's Toy Store

Water street, Benton Harbor, Mich.

Remember that I keep all kinds of hunting, fishing and sporting goods on hand and I will not be undersold by any dealer in Southwestern Mich. Winchester Repeating Rifles all sizes at $10, $11 and $14 each. See the old and new models Quackenbush 22's and other Target Guns. One Colts Repeating Rifle second-hand at $7, one Winchester Single Shot Rifle, second-hand, at $6, Spencer Repeating Shot Gun, 8 shot at $17, and I have Double Barrel Breech Loading Shot Guns both 10 and 12 gauge at $7, $9, $11 and 12 each, Single Barrel Breech Loaders, both new and second-hand, at $5, $6 and $7 each, Muzzle Loading Shot Guns at the lowest prices, one Winchester Repeating Shot Gun second-hand at $10. Loaded Paper Shells 10, 12 and 16 gauge, a leader at 35 cents per box; paste that in your hat. A full and complete line of Winchester rifle cartridges at winning prices; 26 different sizes of revolver cartridges: B B, Flobert's and Blanks, Laflin & Rand's shot gun, rifle and blasting powder; smokeless powder for shot guns and rifles, brass shells, loaded and unloaded, buck, common shot and bar lead; reloading tools for rifles and shot guns, shot gun fixtures; cartridge belts and shell bags; hunting coats, vests and hats; canvas game bags and belts for hunters; powder flasks and shot pouches; primers; snipe, turkey and duck calls; shot gun shells loaded with smokeless powder; bowie knives and knives for hunters; pasteboard and felt wads; water proof and G.D. gun caps; all kinds of new and second-hand revolvers;my leaders are 32 center fire at $1.50; 38 center fire at $1.75. These guns are of the bull dog pattern, and they are all right and I am selling today the 32 and 38 center fire both blue and nickle 5 and 6 shot rubber handle rifle barrel, fluted cylinder, break down shell ejector, 4½ inch barrel Smith and Wesston pattern for $3 and how is that for a leader on guns? Holsters for revolvers and cases for guns and rifles, dark lanterns for coon hunters and the Morehouse traps for trappers, and compasses, boxing gloves, iron dumbells. Foot balls all kinds and sizes, sling shots, billies and knuckels, dog chains, collars and muzzels.

After Nov 1st I will pay the best market price for all kinds of raw furs and remember that I loan money on all kinds of personal property and that I have

A large grain sack full of unredeemed WATCHES of all kinds..

62 solid gold rings. Banjos, guitars and violins at one-third first cost. Trading men look over my watch stock I can always stock you up on bargains. I have dealt in fishing, hunting and sporting goods for 19 years in Benton Harbor. I buy cheaper than any other dealer and I will not be undersold.

CHARLES A. JACKSON

Dealer in Almost Everything.....

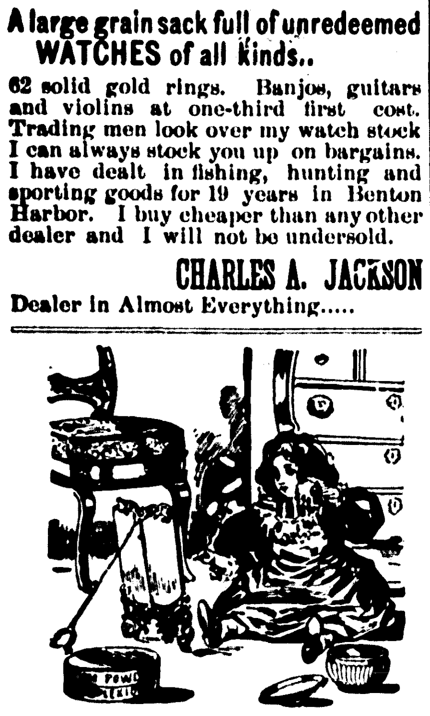

Looking in the Glass

Not for mere vanity's sake, but to beautify her complexion. All ladies, old and young, feel a secret gratification when they know that all defections of the skin are unseen. We sell the finest line of face powder, which will pay the ladies to examine.

We have in stock $200 worth of fine Writing Paper and Envelopes, in boxes. Also a fine line of Pipes and Smokers' articles. We are selling the above goods at cost. Step in and examine my stock, it will pay you.

DR. J. J. FABRY

...German Physician and Surgeon

Office and Residence:
110 Water Street, Benton Harbor.

MEAT MEAT

The cheapest place to buy is at 332 corner of Pipestone and Britain avenue. Orders called for and meat delivered to any part of the city.

J. S. LA POINT, Prop.

H. K. Nold & Co.,

HAY, STRAW, GRAIN, FLOUR AND FEED. WHEAT GRITS AND WHOLE WHEAT FLOUR.

Free delivery.

118 TERRITORIAL STREET.

E. S. Antisdale, M. D.

EYE, EAR, NOSE AND THROAT

PAYING THEIR BETS.

Coloma People Are Having Lots of Fun Out of the Result of the Election.

MISS BOYER BET JUST RIGHT

And She Enjoyed a Wheelbarrow Ride Down the Main Street of the Village.

COLOMA, Nov. 6.—More foolish election bets were made here than in any other village in Michigan, and the paying off of these wagers is now furnishing no end of amusement for our citizens.

In the presence of a large crowd of people a wheelbarrow bet between Miss Ella Boyer and Lowell Guy was cancelled. Miss Boyer was the winner and gaily decked out in the national colors she looked her best. Seated on the wheelbarrow she carried aloft a huge republican banner and amid the cheers of the crowd she was wheeled from the corner of Church and Center streets down Paw Paw street to the West Michigan tracks. The distance was long, Miss Boyer is one of our most substantial young ladies, and the young man not an adept with wheelbarrows was sorry that he bet before half the distance was covered.

Miss Maude Wood, another fair McKinley girl, had a similar bet with Mr. Guy and she has demanded that the account be liquidated today, but Lowell declares he will buy her off with a box of caramels, a pair of gloves or something.

George Cooley and John Keck also made a bet on election. The loser was to wade down the Paw Paw river from Watervliet to Coloma. It has been declared off on account of being a physical impossibility.

A movement is on foot to extend the tracks of the Paw Paw lake railway from their present terminus to the beautiful shores and forest covered hills known as the Williams tract on the north side of the lake. This will probably be done early next season.

Israel Kramer, the contractor, has bought of Dr. Baker the lot on the southwest corner of Church and Center streets in this village, where stood the brick drug store which was burned last year. Mr. Kramer will erect a business building.

A HAPPY CROWD.

B. H. Van Camp Entertained His Republican Friends Last Night.

The pleasant farm home of Supervisor B. H. Van Camp was the scene of a jolly party last night.

Early in the evening thirty-two business men of this city drove to Mr. Van Camp's home to hold a sort of election jubilee and naturally the majority of the throng were republicans. There was one exception, Dr. H. C. Rockwell, and a great deal of amusement was had at the doctor's expense.

A fine supper was served and several games of cards ended the party.

PERSONAL.

—Mrs. Ann Morrison is slightly improved.

—Mrs. B. L. Hall went to Chicago last night.

—Rev. J. H. Bicknell lies very ill at his home on Broadway.

—E. E. Allen, of Kansas City, is in town today on business.

—M. W. Jennings was taken sick last night but is better today.

—H. A. Foeltzer returned from a business trip to Hartford today.

—Mrs. F. H. Frazell is receiving her new line of fancy holiday goods.

—Mrs. W. E, Wolfenden of Grand Rapids is visiting friends in the city.

—Mr. and Mrs. Marcus Vincent returned to their home in Chicago today.

—L. O. Chatfield who is critically ill was taken much worse last night and continues very low today.

Miss Grace Livesay will open her dancing school at Conkey's hall next Monday night. A cordial invitation is extended to all her friends and acquaintances.

—N. H. Moore of Sodus is in the city today having his eye treated by Dr. Antisdale. Mr. Moore met with quite a painful accident about two weeks ago by having a piece of steel enter his eye. The steel has been removed but the eye is in a very bad condition.

Dancing School.

Miss Livesay will open her dancing school at Conkey's hall Monday evening, Nov. 9. No announcements have been sent out but a cordial invitation is extended to all friends and acquaintances. The standard dances from the best city dancing schools will be taught. Lesson hours 7 to 9; assembly 9 to 12. 344t2

Speed and safety are the watchwords of the age. One Minute Cough Cure acts speedily, safely and never fails. Asthma, bronchitis, coughs and colds are cured by it. H. L. Bird.

A good assortment of fresh candies at Hall & Nichols.

Finest smoke on earth for 5 cents at [illegible]

HAVE TWO DEER.

J. D. Puterbaugh and Party Are Having Luck.

Mrs. J. D. Puterbaugh received a letter from her husband this morning, who is with a hunting party in the northern part of the state announcing the fact that they had killed two fine deer and were still on the war path. He says the weather has been so warm that they could hunt with their coats off.

THE GOLD DEMOCRATS.

They Will Proceed to Reorganize in Michigan.

GRAND RAPIDS, Nov. 7.—The national democratic committee will meet here in a few days to effect a thorough reorganization, will have possession of the old party name and vignette. It will be made a permanent organization and will cut loose from all alliances with populists and others.

It will be pushed into every county in this state and will make its first appearance in the state judicial election next spring.

TO PRAY FOR ARMENIANS.

Young People of the Congregational Church Observe Next Week.

The Y. P. S. C. E. of the Congregational church will observe a week of prayer for Armenia, beginning with a sunrise prayer meeting at 6:30 tomorrow morning at the church Miss Brooks, leader. At the C. E. meeting at 6 p. m. a program will be rendered as follows: Music; devotional meeting; hymn; address, "Causes That Led Up to the Massacres," A. P. Cady; notes from the Washington convention, Mrs. E. Cole; hymn; notes from the field; collection; closing hymn; benediction.

A cordial invitation is given to all, especially to the other young people's societies.

COLOMA NEEDS WATCHING.

It Seems to Be County Headquarters for Toughs.

COLOMA, Nov. 7.—Ernest Cook is a Maccabee. He is also an honest man and therefore believed until last night that other folks were somewhat decent.

Friday night he attended a hiving of the 'Bees in this village, leaving his horse safely tied to a post near the Maccabee hall. After the lodge was adjourned the post was still in place but the horse was not in evidence. Somebody stole the whole outfit and at the hour of writing this dispatch no trace of the villian or villians has been discovered.

Coloma is enterprising in more ways than one. Two midnight robberies have been committed recently and both were reported to THE NEWS; now follows a more daring piece of lawlessness and Mr. Cook is the victim.

The Coloma detective union isn't dead, and it was organized to become a terror to horse thieves. Now sic' 'em!

THEIR NEW ROOMS.

The Y. M. C. A. Took Possession of Them Yesterday.

The Young Mens' Christian association took possession of their new rooms in THE NEWS building yesterday and tomorrow afternoon will hold their meeting in their new home.

The rooms are not yet furnished and it will be several days before the rooms will be thrown open to the public for general association work.

When furnished, the rooms will be as well adapted to the needs of an association as any in the state. The secretary's office is at the front of the building in a long hall where the stairs enters the floor from below. The secretary can see everyone who enters the rooms. From the hall there is direct entrance to the reading room, the parlor, the game room, the bath room and the gymnasium.

The reading room is in the northwest corner of the buildidg and has an excellent light. Back of this room separated by folding doors is the parlor, and another pair of folding doors shut of the game room from the parlor. When desired these three rooms can be thrown into one.

The next room to the rear of the building is the bath room, which is one of exceptional size, with ample room for the lockers of the association besides a large and fine porcelain tub and a shower both and closet.

Across the entire rear of the building extends the gymnasium which will be used also for an auditorium on Sunday afternoons. It will have a seating capacity of 100.

The various rooms, with the exception of the gymnasium is heated by steam from the large boiler in THE NEWS press room. Water for the bath is also heated in the same way. The rooms are all lighted by gas.

The arrangement of the rooms was planned by Dr. Votey, who has had a wide experience in association work.

Meeting of the Art League.

The Art League will meet with Mrs. Wallace of St. Joseph, Wednesday, November 11 at 7:30 p. m. All the members are urged to be present this being the first literary meeting of the league this year. Members to respond to roll call with facts concerning current art. 344t4

The City Steam laundry [illegible]

ADDRESS BY BRYAN.

He Consoles and Counsels the Defeated Army of Silver Workers and Voters.

HE IS NOT DISCOURAGED.

But Believes the Cause of Independent Bimetallism Will Succeed in 1900.

LINCOLN, Nov. 7.—W. J. Bryan has given out the following address to the bimetallists of the country:

Conscious that millions of loyal hearts are saddened by temporary defeat, I beg to offer a word of hope and encouragement. No cause ever had supporters more brave, earnest and devoted than those who have espoused the cause of bimetallism. They have fought from conviction, and have fought with all the zeal which conviction inspires. Events will prove whether they are right or wrong. Having done their duty as they saw it, they have nothing to regret.

The republican candidate has been heralded as the advance agent of prosperity. If his policies bring real prosperity to the American people those who opposed him will share in that prosperity. If, on the other hand, his policies prove an injury to the people generally, those of his supporters who do not belong to the office-holding class, or to the privileged classes, will suffer in common with those who opposed him. The friends of bimetallism have not been vanquished; they have simply been overcome. They believe that the gold standard is a conspiracy of the money-changers against the welfare of the human race, and until convinced of their error they will continue the warfare against it.

The contest has been waged this year under great embarrassments and against great odds. For the first time during this generation public attention has been centered upon the money question as the paramount issue, and this has been done in spite of all attempts upon the part of our opponents to prevent it. The republican convention held out the delusive hope of international bimetallism, while republican leaders labored secretly for gold monometallism. Gold standard democrats have publicly advocated the election of the Indianapolis ticket, while they labored secretly for the election of the republican ticket. The trusts and corporations have tried to excite a fear of lawlessness while they have been defying the law, and American financiers have boasted that they were the custodians of national honor while they were secretly bartering away the nation's financial independence. But in spite of the efforts of the administration and its supporters, in spite of the threats of money-loaners at home and abroad, in spite of the coercion practiced by corporations and employers, in spite of trusts and syndicates, in spite of an enormous republican campaign fund, and in spite of the influence of a hostile daily press, bimetallism has almost triumphed in its first great fight.

The loss of a few states, and that, too, by a very small plurality, has defeated bimetallism for the present, but bimetallism emerges from the contest stronger than it was four months ago.

I desire to commend the work of the three national committees which have joined in the management of this campaign. Co-operation between members of distinct political organizations is always difficult, but it has been less so this year than usual. Interest in a common cause of great importance has reduced friction to a minimum. I hereby express my personal gratitude to the individual members, as well as the executive officers, of the national committee of the democratic, populist and silver parties for their efficient, untiring and unselfish labors. They have laid the foundation for future success and will be remembered as pioneers when victory is at last secured.

No personal or political friend need grieve because of my defeat. My ambition has been to secure immediate legislation rather than to enjoy the honors of office: therefore, defeat brings to me no feeling of personal loss. Speaking for the wife who has shared my labors, as well as for myself, I desire to say that we have been amply repaid for all that we have done.

In the love of millions of our fellow citizens, so kindly expressed; in knowledge gained by personal contact with the people and in broadened sympathies, we find full compensation for whatever efforts we have put forth. Our hearts have been touched by the devotion of friends and our lives shall prove our appreciation of the affection.

In the face of an enemy rejoicing in its victory, let the roll be called for the engagement and urge all friends of bimetallism to renew their allegiance to the cause. If we are right, as I believe we are, we shall yet triumph. Until convinced of his error, let each advocate of bimetallism continue the work. Let all silver clubs retain their organization, hold regular meetings and circulate literature. Our opponents have succeeded in this campaign and must now put their theories to the test. Instead of talking mysteriously about "sound money" and "an honest dollar" they must now elaborate and defend a financial system. Every step taken by them should be publicly considered by the silver clubs. Our cause has prospered most where the money question has been longest discussed among the people.

During the next four years it will be seen whether that year arrives international bimetallism will cease to deceive: before that year arrives those who have called themselves gold-standard democrats will become bimetallists and be with us, or they will become republicans and thus open enemies: before that year arrives trusts will have convinced still more people that a trust is a menace to private welfare and to public safety; before that year arrives the evils of a gold standard will be even more evident than they are now, and the people, then ready to demand an American financial policy for the American people, will join with us in the immediate restoration of the free and unlimited coinage of gold and silver at the present legal ratio of 16 to 1 without waiting for the aid or consent of any other nation. W. J. BRYAN.

A QUIET PARTY.

Mrs. George B. Simons Entertained the Ladies' Aid Society.

The Ladies' Aid society of the Baptist church were very pleasantly entertained last evening by Mrs. George B. Simons at the parsonage, corner Broadway and Bellview.

Mrs. Simons was presented with a beautiful silk slumber robe by Mrs. F. F. Snow who had made the beautiful article. The presentation speech was responded to by Rev. George B. Simons in his usual pleasant and quiet manner.

A Robbery at Watervliet.

WATERVLIET, Nov. 7.—A valuable robe, a whip, and other carriage furniture were stolen from Carl Brevard's buggy in this village last night. The fact that he put his horse in the stable probably saved him the pleasure of walking to his home in Coloma.

Old Resident of Coloma Dead.

COLOMA, Nov. 7.—Josiah Kelley, one of the oldest residents of Watervliet township, died here this morning aged nearly 80 years.

ANOTHER GOOD OFFER

C. J. Brown Makes a Special Offer for Two Hours Tonight.

C. J. Brown had such a heavy run on butter today that he has entirely sold out and in order to give his regular patrons and others which were unable to attend the sale today a chance at the low prices he has decided to make the following low prices from 7 until 9 o'clock this evening. These goods are A., No. 1, and the prices quoted are below actual cost.

From 7 o'clock to 9 o'clock this evening we will cut Lenawee county full cream cheese at 9c per pound also sell you

2 pkgs. yeast foam	.05
2 pkgs. magic yeast	.05
Pt. size laundry bluing per bottle	.05

THE PUEBLO WOMEN.

Pretty and Picturesque as Girls and Stately as Young Mothers.

"The Pueblo Indian women are often very pretty as girls, and some of them make stately young mothers," writes Hamlin Garland in Ladies' Home Journal. "They work generally in groups of three or four, cooking, whitewashing, weaving or painting pottery. They seem to have a good deal to chatter about, and their smiling faces are very agreeable. They have most excellent white teeth. Their ceremonial dress is very picturesque, especially the costume of the Acoma and Isleta girls. All burdens are carried by the women of Acoma, Isleta and Laguna upon the head, and they have, in consequence, a magnificent carriage even late in life. The old women of Walpi, on the contrary, are bent and down looking. They carry their burdens on their backs slung in a blanket. The girls of Isleta wear a light cloth over their heads, Spanish fashion, and manage it with fine grace and coquetry.

"The everyday dress of the Hopi women consists of a sort of kilt, which is wrapped around the hips and fastened with a belt, a modification of the blanket or wolf skin. Above this a sort of sleeveless chemise partly covers the bosom. Their hair is carefully tended, but is worn in an ungraceful mode by some of the women. The women of Hano cut the hair in front square across about to the line of the lips, while the back hair is gathered into a sort of billet. The front hair hangs down over the faces, often concealing one eye. The unmarried women in Walpi wear their hair in a strange way. They coil it into two big disks just above their ears, 'the intent being to symbolize their youth and promise by imitating the squash flower; the matrons correspondingly dress their hair to symbolize the ripened squash.' Some of the maidens are wonderfully Japanese in appearance."

Prof. Lacy's Dancing School.

Dancing school at Conkey's hall every Tuesday evening at 8 o'clock Social from 10 to 12. Good music in attendance. 325tf

A hacking cough is not only annoying to others, but is dangerous to the person who has it. One Minute Cough Cure will quickly put an end to it. H. L. Bird.

"Now good digestion wait on appetite and health on both." Use Washburn's Gold Medal flour—all good grocers sell it. 156tf

R. W. Baker, optician, 155 Lake ave

MAY BE AN EDITOR.

Roman I. Jarvis Thinks the Republicans Can't Deliver the Goods Promised.

WOULD LIKE TO RUN A PAPER.

The Defeated Silver Candidate for Congress Talks of the Future.

Roman I. Jarvis, the ex-postmaster of this city, who was defeated for congress at Tuesday's election, has not changed his mind in regard to free silver. He believes that the prosperity that is promised cannot be delivered under the gold standard and that in perhaps two years, certainly in four years, a free silver congress will be elected.

To an inquiry made by THE NEWS as to his future last night, Mr. Jarvis said: "I shall rest for a few weeks. What I shall do after that I do not know. When I consider the personal fight that was made upon my candidacy and see the way the old republican majority has been slashed by the returns I feel satisfied. I have decided not to go back in the shoe manufacturing business with my brother, as the business is not large enough for us. I have some thought of going into the newspaper business, in which line I had some profitable experience years ago in Van Buren county. I should like to keep the issue of silver before the people of this district."

If the republicans fail to give the country the promised prosperity it is safe to predict that Mr. Hamilton will run against Mr. Jarvis again in two years.

His Honor's Toothache.

A good story is told of Judge W. D. Greer, a prominent lawyer of Paducah. Once during a visit to St. Louis he had a severe attack of toothache. He sought a dentist's office and was met by a young man who was scrupulously neat and clean. The latter bowed suavely, and the judge began:

"I believe you profess to be able to extract teeth without pain."

"Yes, sir," was the reply, "and if I don't do it I'll refund your money."

The judge was seated in the operating chair, and the last thing he remembers was the dentist inserting a small tube in his mouth. He got a dose of gas and became unconscious. When he came to, the young man was under a table, his erstwhile spotless shirt and collar covered with blood and his clothes torn almost beyond recognition. He was desperately waving the judge off, saying all the while: "Get out of here. Get out of here."

He seemed very anxious to have the judge get out, but he couldn't be induced to leave his retreat under the table.

"Why, young man, what's the matter?" asked the judge, who didn't understand the situation, in surprise. "If I've done anything, I'm willing to pay for it."

The young man obtruded his head for a moment, glanced reproachfully about at the demolished furniture and his own sorry plight, wavered for a moment and then exclaimed: "Pay hell! You get out of here!"

It seemed that the judge, under the influence of the gas, had cleaned out the establishment, and the dentist didn't get the tooth either.—Paducah Standard.

Annual Chrysanthemum Fair.

The ladies of the M. E. church will hold their third annual Chrysanthemum Fair at Conkey's hall Wednesday evening, November 11.

Some fine chrysanthemums will be on exhibition. An elaborate dinner will be served from 5 until 8. The following is the bill of fare: Chicken pie, French pickles, cabbage salad, baked beans, tomato catsup, jelly, white bread, brown bread, Delmonico apples, pumpkin pie, mince pie, spiced currants, assorted cakes, black tea and coffee. The public is cordially invited. 343t5

Today we open a new furniture store in the White block, foot of Brunson avenue. See us for fine artistic furniture and low prices.

334t26 A. W. DANIELS.

Awarded Highest Honors—World's Fair.

DR. PRICE'S CREAM BAKING POWDER

MOST PERFECT MADE.

ENDERS & YOUNG

Confidence Restored Money Plenty...

Now is the time to buy your Fall and Winter Wearing Apparel, Suits, Overcoats, Ulsters, Mackintoshes, Winter Caps, Underwear, Etc. Sizes always complete. We-fit-the-hard-to-fit.

Boston Store.. Watervliet, Mich. **..Central St[ore]** Hotel Benton Block.

The Presidential Electio[n]

Cuts a great figure but at our market we are busy cutting meats and prices which are matters of the utmost importance to the public. Our meats are of the best quality and sold at prices which are as low if not lower than those of our competitors. Give us a trial, we are convinced we can please you. Remember we are headquarters for Oysters, Fish, Poultry, and, last but not least, that wholesome article of food, Swift's Butterine.

J. J. MILLER, the Meat Man

Opposite the Higbee House..

E. W. Moore & Co.

ALWAYS SELL THE MOST GOODS FOR THE LEAST MONEY.

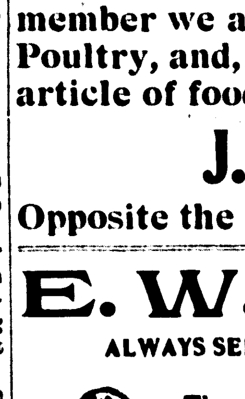

The Dr. Denton Sleeping Garments

Every mother knows the trouble and worry that a sleeping child causes by kicking off the night dress and bed clothing. The children's sleeping garments have the approval of every mother who has the health of her child at heart, and where is there one who has not? They are made of a knit fabric, smooth and soft to the skin, and finished with an improved moccasin foot and cuffs that can be drawn down over the hands. Prices range from 50c to 90c according to size. Ask to see them.

Monday, November 9

We will offer 50 doz. Ladies' Hemstitched Initial Handkerchiefs, fine quality, any initial, choice one day at 8c each. Gents' large size Hemstitched, any initial, choice at 10c each.

25 doz. Ladies' Black Cotton Hose at 7c a pair.

Groceries—8 bars Queen Anne Soap for 25c. [illegible] bars Jaxon Soap for 25c. 10 bars Calumet Family [illegible] for 25c. 12 bars Globe Soap for 25c. 12 bars [illegible] Soap for 25c.

PUTERBAUGH & RA[illegible]

NEW YORK STORE

Jackets and Capes..

To this department we have added many new and attractive styles [illegible] ments made from novelty Boucle, Beavers and Kerseys and [illegible] thing previously shown in prices, styles and quality. We [illegible] Stylish garments at half price: Lot 1, 12 all wool Boucle Ja[ckets] [illegible] Lot 2, 15 Heavy Beaver Jackets at $4.98; Lot 3, 12 Heavy [illegible] Jackets at $5.48.

Winter Under Woolens

Are one of our chief concerns. Some special values: La[dies'] [illegible] Wool Vests and Drawers at 49, 69 and 85c; Ladies' fleeced [illegible] Vests and Drawers at 19, 24 and 39c; Misses' and Children's [illegible] fleeced Vests and Drawers at 19 and 24c; Misses' and Chil[dren's] [illegible] Vests and Drawers, 25c; Men's Sanitary Natural fleeced Shi[rts and Draw]ers, 48c; Men's Camel's Hair heavy Shirts and Drawers, [illegible] tary double front and back, 48c.

Shoes..

This Department is always showing some EXTRAORDINARY [illegible] A bargain in Ladies' fine Shoes, worth $2.50 to [illegible] Men's fine Shoes, worth $2.00 to $4.00 at [illegible]

Blankets..

10-4 Grey Blankets [illegible]

THE EVENING NEWS.

Daily Except Sunday.

Office: 142 Pipestone Street.

SUBSCRIPTION RATES:

Delivered in Benton Harbor or St. Joseph:
One year - - - - - - - - $3 00
One month - - - - - - - 25
One week - - - - - - - - 6
By Mail—One year, $2.50 in advance: one month, 25 cents.

Entered at the postoffice at Benton Harbor as second class matter.

SATURDAY, NOVEMBER 7, 1896.

BUSINESS men feel more like doing business.

INCIDENTALLY there are signs of good times in Benton Harbor.

GOVERNOR Pingree could make his campaign expenses by writing a book entitled, "How I Did It."

WE don't know as Major McKinley ought to count too confidently on the supposition that he is elected. The Hon. Tom Watson hasn't acknowledged his defeat yet.

C. A. EWING, of Illinois, the man who founded the gold standard democratic party, died yesterday. He had the satisfaction of outliving his party and died happy.

THE way Mr. Bryan and Mr. McKinley have been exchanging compliments by telegraph should surprise no one. Both have been working on the same job—"saving the country."

NEXT Monday morning 100,000 men in Philadelphia, who have been idle for months, will go back to work. The republicans up to date are delivering prosperity faster than they promised.

THERE is a law in Illinois which wipes forever out in that state the political organization known as "The Independent Gold Standard Democracy." The law makes it necessary for any party which wishes the names of its candidates printed on the official ballots again to poll at least 2 per cent of the vote cast. General Palmer failed to do this in his own state.

WHATEVER may be said about the defeated candidate for the presidency he certainly is a man who is not dependent upon charity. The intimation from the papers hostile to him that he would engage in the freak business after election has proven to be false. Mr. Bryan's refusal to accept Siegel & Cooper's offer of $25,000 a year is good evidence that the Nebraska candidate did not chase about the country advertising for a job. There is considerable of the man about the "boy orator."

Whiskers that are prematurely gray or faded should be colored to prevent the look of age, and Buckingham's Dye excels all others in coloring brown or black.

A Warning.

The man who stole the wagon seat from Mrs. Monnier's house on Territorial street was seen and will be arrested unless he promptly returns the property. 243tf MRS. MONNIER.

Tetter, eczema and all similar skin troubles are cured by the use of DeWitt's Witch Hazel Salve. It soothes at once, and restores the tissues to their natural condition, and never fails to cure piles. H. L. Bird.

Harry L. Bird says that he has all the best trade in the two cities using his Extract of Vanilla, and he knows what he is talking about. Bird's preparations are always right.

"Now good digestion wait on appetite and health on both." Use Washburn's Gold Medal flour—all good grocers sell it. 156tf

A hacking cough is not only annoying to others, but is dangerous to the person who has it. One Minute Cough Cure will quickly put an end to it. H. L. Bird.

The City Steam laundry does more work than all other laundries in Berrien county combined. It is fine work that has built up the trade.

They are so little you hardly know you are taking them. They cause no griping, yet they act quickly and most thoroughly. Such are the famous little pills known as DeWitt's Little Early Risers. Small in size, great in results. H. L. Bird.

How long will you trade where you get impure drugs? Harry L. Bird's drugs are always fresh and pure.

Pure Californian wines 25 cents per quart bottle at Hall & Nichols.

Robes

Must be sold and are going cheap.

Blankets

Largest assortment ever offered here and at lowest prices

Repairing

done promptly.

R. J. BAUSHKE,

110 Main Street.

THE LITTLE FRENCH GIRL.

She Is a Miniature Woman and Is Taught All Feminine Arts.

However innocent she may be, a little French girl is much more of a little woman than a child of any other nationality. She does not romp; she is demure and quiet in her games, which are often imitations of a grown person's life. She is trying to learn how to be the mistress of her house by means of her dolls, furniture, kitchen and dishes. Feminine arts are still a part of every well arranged French education. Men really care more for these accomplishments than for others, as they make stay at home wives who look after their households, and as a Frenchwoman's principal aim is to please her future husband every mother prepares her daughter for this end. This is why she does not permit too close an intimacy with little boy cousins, because ten years later a jealous husband would take a dislike to these friendly cousins, nor would he like his wife's bosom friends, in whom she confides and who never leave her, any better.

Mothers, therefore, permit few if any intimacies, and these are all winnowed and selected with the greatest care. One advantage of this system is that the name of friend is not carelessly bestowed right and left. It takes time and good reasons for simple acquaintances to rise to that rank. The mother not only wards off little boy cousins and intimate girl friends, but she discourages the little girl in showing off her knowledge out of the classroom, for she is fully aware that nothing could be less attractive in the eyes of the expected lord and master than a bluestocking.

A bright little girl I could name had by chance picked up some astronomical scraps, together with other scientific facts, which allowed her to shine now and then. One evening, while playing in the garden, she heard a friend of her father's exclaim, "What a dazzling star!" "That is not a star, sir," she said; "it is a planet." Her mother was in despair, for she would rather a hundred times have found her ignorant than have seen her "show off," or capable of committing the enormity of contradicting an older person. "I hope," she said jestingly, as a sort of excuse, "that when she is 18 the poor little thing will have forgotten a great part of what she knows today!"—Th. Bentson in Century.

IN NATURAL COLORS.

Lifelike Tints Imparted to an Ordinary Photograph.

It has been known for a long time that if the sun's rays are allowed to shine upon the glass side of a photographic negative and the eye is brought into the proper position it is possible to see the positive picture in the original natural colors of the object photographed. From a scientific standpoint this is sometimes a matter of very great importance. In order to bring out this quality of a negative independently of the sun's rays Professor Lippmann has, after long study, constructed an apparatus which enables him to obtain the same result with artificial light. He employs a gas lamp with a Welsbach burner, the rays of which are thrown upon the negative by means of a lens, in order to have the rays strike the negative parallel.

The negative is for the purpose mounted upon a wooden stand with a black polished surface. Another large lens, held in a black frame, is mounted on a separate stand, and a diaphragm held upon the same stand is provided immediately in front of the focus of this larger lens. To see the picture in all its natural beauty of color the angle at which the negative is examined must be exactly the same as the angle at which the parallel rays strike it. It is in the reflection of the light rays and its distribution through the larger lens that the picture, which is fastened upon the negative in dull black tones, is again dissolved into its original resplendent beauty. Aside from its scientific importance, it is a matter of considerable moment, for instance, in reproduction of portraits in oil after a photograph, since tints of hair, eyes and complexion are plainly discernible in the artificially colored positive thus produced from the black negative.—Exchange.

The Dangers of Divers.

The greatest danger to those who dive into the sea for valuables that have been sunk is that of falling asleep.

On a hot day the contrast between the heat above and the delicious coolness below water is apt to make a diver sleepy. One of these men stated that he once slept half an hour at the bottom of a wreck, where he was laying a pipe.

Supposing that had happened in a channel where the tide runs so swiftly that a diver can work only during the one hour of slack water, the deadly rush of tide would have snapped the lifeline and hose. Then in working wrecks there is the danger of getting jammed in between freight or of getting the hose or line entangled. When the hose snaps at a great depth the tremendous pressure kills the diver. He is frightfully distorted by it.—Pearson's Weekly.

Steam Whistles.

The cause of sound in a steam whistle is the same as in any form of whistle or an organ pipe—viz, a vibration of the atmosphere induced by a vibration set up in a steam jet directed against the edge of the bell, the vibration of the air or steam column in the bell influencing the tone according to its length and diameter.—New York Ledger.

In New Jersey wheat raising costs $20.29 per acre. Therefore the Jerseyman cultivates vegetables and berries for the markets of New York and Philadelphia.

Alfonso X of Leon and Castile was the Wise. The same title ...

A SMILING FACE.

'Tis nice to wear a smiling face
And laugh our troubles down,
For all our little trials wait
Our laughter or our frown.
Beneath the magic of a smile
Our doubts will fade away
As melts the snow in early spring
Beneath the sunny ray.

'Tis nice to make a worthy cause
By helping it our own;
To give the current of our lives
A true and noble tone.
'Tis nice to comfort heavy hearts
Oppressed with dull despair
And leave in sorrow darkened lives
A gleam of brightness there.

'Tis nice to give a helping hand
To eager, earnest youth;
To watch, with all their waywardness,
Their courage and their truth;
To strive, with sympathy and love,
Their confidence to win.
'Tis nice to open wide the heart
And "let the sunshine in."
—London Tit-Bits.

PUGNACIOUS BISMARCK.

How He Almost Precipitated a Second Conflict With France.

The rapidity with which France was repairing the disasters of the war and the ease with which she met the financial obligations it imposed on her astonished Europe and perturbed the statesmen at Berlin. Her military force was being judiciously reconstructed, and it seemed also as if the calculation of Prince Bismarck as regards the constitution of her internal government might be falsified. The German chancellor desired to see established what a Russian diplomatist happily described as a republique dissolvante.

Notwithstanding his efforts to bring this result about and the impracticable character of the Comte de Chambord which rendered the restoration of monarchy for a time impossible, there were indications that a stable system of government would be founded which would enable France to recover a strong position in the community of nations. Prince Bismarck was resolved this should not be, and suddenly, in May, '75, Prince Hohenlohe, the present chancellor of the German empire, who was then ambassador in Paris, appeared at the French foreign office and asked for explanations regarding the scheme for the reconstruction of the French army. The Duc de Broglie, in his interesting account of the embassy of M. de Gontaut-Biron to Berlin, describes the consternation which followed this attempt to provoke another quarrel with France. Another war seemed inevitable. England and Russia interfered to prevent it. Prince Bismarck could easily have disregarded the remonstrances of both. England would certainly not take up arms if he paid no attention to her representations, and Russia would have thought twice before incurring the hostility of Germany in view of coming events in the Balkan peninsula.

The fact, though not generally known, is that the greatest influence in preventing war was that of the Grand Duke of Baden. While the relations with France were becoming complicated the Emperor William happened to be staying at the Meinau, the seat of the Grand Duke of Baden, on the Lake of Constance. One morning the grand duchess, who was the emperor's daughter, came into her father's study and showed him a number of extracts from the press. He perceived at once that the country was drifting into war, and, after a consultation with his son-in-law, who was strongly opposed to provoking a war, which, however successful for the moment, would have been most disastrous to the name and character of Germany, the aged monarch went off that very evening to Berlin, and Prince Bismarck had to beat a retreat.—Quarterly Review.

A Dangerous Musical Instrument.

It has been discovered that the oboe is the most dangerous instrument that is played on—dangerous to the player. A profound German medical authority says that it is doubtful if a healthy man playing any instrument in a correct method ever suffers through playing upon any reed or brass instrument, but those who have any weakness of the heart or circulation may be injured by playing any wind instrument.

As it is quite easy for a musician to inspire between the phrases of the music, but impossible for him to expire without overblowing his instrument, it follows that the instruments that require the least expenditure of breath are the more injurious for the reason that the player must hold his breath for long intervals.

This is the case with both the oboe and the flute. The charge is probably true that the curious tickling of the lips that is caused by the double reed mouthpiece of the instrument frequently causes cancer.

The eminent scientist who has discovered these things about the comparatively harmless oboe should now ascertain whether accordion and concertina playing does not superinduce muscular paralysis in an aggravated and incurable form.—New York Journal.

Henry James.

It is said that Henry James, the novelist, maintains that single blessedness is the only condition for an artist or genius, giving as a reason that the details of domestic life exhausts fine nerves and delicate mental fiber. He confirms his theory by living in bachelor chambers in London, entertaining his friends charmingly, and in turn being entertained by them, and yet, although surrounded by bright, attractive women, his heart still holds its allegiance to self.

For many centuries the Chinese have dated all their public acts, documents and chronology from the accessions of the emperors.

There is an alchemy of quiet malice by which women can concoct a subtle poison from ordinary trifles.—Hawthorne.

Artifice is weak. It is the work of ...

For Lung Troubles

"Seven years ago, my wife had a severe lung trouble, which physicians called consumption. The cough was distressing and attended with spitting of blood. As doctors did not help her she tried

AYER'S Cherry Pectoral

and was surprised at the relief it gave. One bottle of this medicine cured her, and she has not the least doubt but Ayer's Cherry Pectoral saved her life."—K. MORRIS, Memphis, Tenn.

Medal and Diploma At World's Fair

..HOP RIGHT INTO

Hopkins' Drug Store

He keeps a full line of

Patent Medicines

Pills and Plasters

West's Treatments

..Guaranteed

Agent for

Old Oscar Pepper Whisky and Sweet Valley Port Wine

MISS L. HANSEN, Voice Culture
MISS MARGARET FARNUM, Piano and Organ.

..Schuman Studio..

In Hansen Block.
Hours: 9 a. m. to 12 m.; 1 p. m. to 5 p. m.
For terms apply at Studio.

Drs. B. S. & Co.

—WILL BE AT—

Hotel Benton, Tuesday and Wednesday, Nov. 17th and 18th.

Consultation and Examination Free and Strictly Confidential.

DRS. B., S. & CO., devote their attention to Diseases of the Eye, Ear, Throat and Lungs, Asthma and Consumption and all chronic, Private and Nervous Diseases, Deformities, Granulated Lids, Cross Eye, Deafness, Discharge of the Ears, Bronchitis, Chronic Cough, Goitre, (big neck), Fever Sores and Ulcers, Bright's Disease, Rheumatism, all Diseases of the Kidney and Bladder, Heart, Stomach and Nervous Diseases, Chorea (St. Vitus' Dance) General Debility, Scrofula, Skin Diseases, diseases of men and women and all diseases due to bad blood.

EPILEPSY OR FITS positively cured by a new and never failing remedy.

Drs. B., S. & Co. make a specialty of all forms of Rectal Diseases, Piles—internal and external Itching and Bleeding, Rectal Ulcers, Fisures, Fistula—which are often taken for Nervous and Lung Trouble—all cured. Remember we cure all forms of Piles without pain, interruption or detention from business, and without the use of knife, caustic or ligature. Come and be convinced.

To Young, Middle-Aged and Old Men

Suffering from Spermetorrhœa, Impotency—Lost Manhood,—or from Weakness brought on from errors or indiscretions in youth or over-indulgence in later years, are given permanent relief. Absolute cures guaranteed; strictly confidential.

TUMORS AND CANCERS cured without acids, knife, pain or scar. New methods.

CATARRH. New home treatment. Unsurpassed and cheap.

GUARANTEE to cure every case of Dyspepsia, Sick Headache, Piles, Tape Worm and Stricture.

☞ We will give special attention to difficult cases and to cases other physicians have failed to cure. Persons applying for treatment will please bring two or three ounces of urine for analysis.

Those who are unable to call can write full particulars of their case and have medicine sent by express, with full instructions how to be taken.

The firm of Drs. B., S. & Co., were incorporated several years since with a capital of $50,000, hence you take no chances if you employ them. They are responsible and well known. Address

Drs. B. S. & Co.

"Ring Around a rosy." Business is going in a whirl. We don't know which goes faster. Everybody seems to want oysters—every one seems to want chickens—every one seems to want beef. Vacations seem to have awakened sleeping appetites, and we're glad of it. Thus far we have been able to satisfactorily supply the enormous demand, and expect to continue doing so. It has given us an excellent chance to prove our motto—goods right, prices right, treatment right.

...HIRSCH BROS.
220 Pipestone Street

Attractive Homes..

Is yours one? If not you can make it one. Trim up the porches with our new designs in porch posts and ornaments, pull down the curtains from the arches and put in grill work, and then your home will be attractive. We make

Window Frames, Gable Brackets,
Newell Posts and Balustrades,
Everything in the Wood Working Line.

Call and see our work.

W. H. Berkheiser
159 West Main Street.

H. P. BOEHM

WILL GRIND YOUR

BUCKWHEAT

At 112 West Main street while you wait. Custom grinding a specialty.

We also keep Buckwheat Flour, Feed, etc., for sale.

H. P. BOEHM

DAN GREEN...
Still does
...DRAYING
Leave orders at Owens' Grocery.

Cider is Cheap

For a strictly pure article place your order at the St. Joseph mill. Large or small orders filled promptly and carefully. Boiled cider a specialty.

W. M. WATSON CO.
St. Joseph, Mich.

GO TO **MINER**

For fine Harness Repairing.
Harness made to order.

116½ Territorial St.,
BENTON HARBOR.

RAILWAY TIME CARDS.

CHICAGO & WEST MICHIGAN RAILWAY.
In effect Sept 27, 1896.

Going South Read Down.			Stations.	Going North Read Up.		
a.m.	p.m.	p.m.		p.m.	p.m.	a.m.
8:30	1:25	11:50	Grand Rapids	1:25	10:30	6:00
11:55	3:50	2:25	Benton H'rbor	10:30	8:00	3:00
12:05	3:57	2:45	St. Joseph	10:20	7:53	2:45
3:00	6:50	6:30	Chicago	7:20	5:00	11:30
p.m.	p.m.	a.m.		a.m.	p.m.	p.m.

GEO. DEHAVEN, Gen. Pass. Agt., Grand Rapids.
JAS. MAHONEY, Agt., Benton Harbor.

DETROIT, LANSING & NORTHERN R. R.

Trains leave Grand Rapids for Lansing and Detroit at 7:00 a. m., 1:30 p. m. and 5:25 p. m. Parlor cars on all trains; seats 25 cents.

VANDALIA LINE.
TIME TABLE—In effect Sept. 28, 1896.

Northbound Trains. No. 14.	No. 6.	Stations.	Southbound Trains. No. 11.	No. 15.
a.m.	p.m.		a.m.	p.m.
9 35	2 00	Ar. St. Joseph Lv.	10 20	5 30
9 26	1 52	Vineland	10 29	5 38
9 22	1 47	Derby	10 45	5 44
9 15	1 40	Baroda	10 50	5 50
9 08	1 32	Glendora	10 56	5 57
8 58	1 20	Galien	11 08	6 08
8 20	12 45	South Bend	11 45	6 46
7 35	11 53	Plymouth	12 32	7 30
6 15	10 35	Logansport	1 55	8 55
a.m.	8 30	Terre Haute	6 00	p.m.
	7 00	Indianapolis	5 05	
	2 30	Lv. Cincinnati Ar.	7 50	
	a.m.		p.m.	

For complete Time Card, giving all trains and stations, and for full information as to rates, through cars, etc., address
FRANK R. HALE, Agent St. Joseph, Mich.
Or E. A. FORD, Gen. Pass. Agt., St. Louis, Mo.

C. C. C. & ST. L. RAILWAY.
MICHIGAN DIVISION.

No. 23 leaves Benton Harbor at 7:00 a. m. for Indianapolis ...

ELECTION IS OVER AND THE ROOF IS ON

We wish to call attention to ALL DEALERS to the fact that we are employing a number of FIRST CLASS UNION WORKMEN at good wages, and our goods are made upon honor, and they are WELL ADVERTISED...

OUR LEADERS { THE K. P. JR.
THE EVENING NEWS..

are the best sellers made and sold for 5 CENTS in this county.

GIVE THEM A TRIAL

Send in for a trial order.

THE LA CREOLE CIGAR CO.
WEST MAIN ST.,
BENTON HARBOR, MICH.

The . Evening . News

One Cent a Day
Twenty-five Cents a Month

The Despicable Tricks of Rivals..

Only helps to increase the popularity of THE EVENING NEWS with the reading public. From its first inception it has been fearless in its utterances, espousing that which was right and just, and denouncing crooked and underhanded dealing. It has been foremost in promoting all classes of enterprises calculated to increase and develope our fair city. THE NEWS takes pride in its government, its energetic and enterprising citizens, its schools, churches and everything that tends to make a populous and moral community.

Do You Want to Advertise?

We have a few columns of space which can be contracted for. Our rates are liberal taking in consideration that we print twice as many papers as any other daily in Berrien County. THE NEWS mails large bundles each day to every town and village in the county, and in Benton Harbor it has double the circulation

HOTEL.

The Phoenix Hotel and Restaurant..

Benton Harbor, Mich. Near the Graham & Morton boat landing, where you can procure good meals or lunches before taking any steamer or train. A. L. WILCOX.

Lunches a Specialty.

DENTISTS.

S. M. WHITE..
DENTIST
TEETH Without Plates.

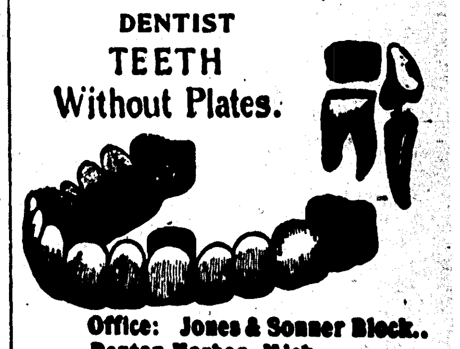

Office: Jones & Sonner Block., Benton Harbor, Mich.

DR. J. A. JARVIS
DENTIST

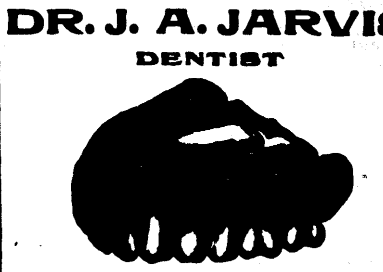

ROOMS 1 AND 2, CONKEY BLOCK.

LAWYER.

A. PLUMMER,
...Attorney and Insurance Agent...

Office in Bell Block, 2nd floor, entrance on Pipestone St., Benton Harbor, Mich.

LIVERY.

The Finest Livery Turnout in the City at
...J. C. COLE'S
West Main St.

Fruit Wagons..
Our Own Make.. Best for the Money Call and See Them...

We do all kinds of Repairing
Our work we guarantee.

Edison Stone
Seventh and Main Sts., Benton Harbor, Mich.

Seely McCord..
Manufacturer of
Brick and Drain Tile...
Dealer in
Lime, Hair, Cement, etc.
Office on C. & W. M. Tracks at Paw Paw Ave
Telephone 62-2 rings.

Have you noticed the
..New Meat Market
162 Territorial St.

Please give me a call and see the finest and cleanest market in this city Good fresh cuts of all kinds of meat. Prices right. If you have Cattle, Hogs, Sheep or Poultry for sale, see me.

J. F. WILLITTS & CO.
The Clean Meat Men..

DR. H. V. TUTTON
SPECIALIST... IN THE TREATMENT OF THE
Eye and... Ear.....
Finest Outfit.... in Southwestern Michigan.
Spectacles and Eye Glasses Fitted
BELL BLOCK....
BENTON HARBOR, MICH.

Dr. Freemyer,
Homeopathic Physician and Surgeon.

Specialist of years of experience in the treatment of diseases of the human system in all their various forms. Hemorrhoids, tumors and Fistulas removed without pain. All diseases of the Pelvic and Rectal organs treated and cured no matter how long standing. Don't give up because you have been told there is no help for you but consult the doctor. Office No. 167, corner Washington and Ross streets. Hours 9 to 11 and 2 to 4. All calls will receive prompt attention. Correspondence solicited with return stamp for reply.

MRS. DR. H. A. FREEMYER.

Practice limited to diseases of Women and Children. Office, corner Washington and Ross streets. Office hours 9 to 11 and 2 to 4.
We make the study and practice of medicine and surgery a business exclusively.

BLOOD POISON A SPECIALTY Primary, Secondary or Tertiary BLOOD POISON permanently cured in 15 to 35 days. You can be treated at home for same price under same guaranty. If you prefer to come here we will contract to pay railroad fare and hotel bills, and no charge, if we fail to cure. ...

"Rome Was Not Built in a Day"

Neither was our present business, but months of hard presistent hammering, and a desire to please at any cost has accomplished much.

The best advertisement we have is the continued growth of our business, and our introduction of new things in the market.

For this week we desire to call the ladies' attention to a new style of corset

The Cresco..

Which cannot break at the waist line.

We desire that all the ladies call and examine this, the latest, in corsets.

Also remember we are sole agents for the following makes of Corsets and Corset Waists.

Cresco, W. C. C., R. & G., Flexibone Moulded and the Ferris and Imperial Corset Waists.

JAMES POUND...

Notice.

THE producers of Anthracite Coal seem to have adopted the theory that their product is something you must have and have placed a cold weather price on their commodity in midsummer. We are now receiving our stock of Anthracite from the Wilkesbarre region, the best in the market and solicit your orders at current prices. No chromos are given away with this coal, neither do we make any extravagant promises as to the latent energy (heat) which it contains. We simply offer it on a business basis. If, as the big guns in the business assume, hard coal is something you must have regardless of price, we are ready and even anxious to supply you. As the amusement man in the circus would say, "We are here for that purpose."

BENTON FUEL CO.,

Office: Graham & Morton B'l'd, Water Street.

No Use Talking You Have Got to Eat

And we know that clean, fresh table delicacies are better than common truck for your stomach.

Come to Us--Leaders in Fine Groceries... Deliver to all parts of the city at all hours.

Corner Pipestone and Britain Avenue...

Michael & Beeny

You Must Keep Warm..

Heating Stoves in all shapes and sizes were never so cheap as now.

WENTWORTH..

The Hardware Man

Can show the largest variety of

...Coal Stoves

In the city at prices that can't be beat. Get our prices and see if we are not right.

D. A. WENTWORTH

Pipestone Street.

Come to the Makers

Why pay 25 to 33 1-3 per cent more for goods that go through a middleman's hands, when you can buy direct from the manufacturers.

Ask to see those leaders of ours: Our $10.00 all wool, black clay worsted suit, in single and double breasted, and latest style of cutaway. Our $10.00 Blue and Black Patent Beaver Overcoats, same as others ask $13.50 for, and our first class Beaver Overcoats at $8.00, strictly all wool. Our competitors wonder how we do it, but we'll tell you how—we make them ourselves. We don't have to pay any wholesaler a big profit on our goods.

Excelsior Clothing Company

ST. JOSEPH.

ARE STILL MISSING.

The Schooners Petrie, Una and Nelson Have Not Been Heard From.

MAGDALENA'S NARROW ESCAPE.

Local Marine Men Fear That Some of the Schooners Have Gone To the Bottom.

No word has as yet arrived from the schooners Petrie, Lena Nelson, and Una.

Tuey formed a part of the fleet of six vessels that left Lucington for South Haven and this port on Wednesday and it it is feared they have gone down.

The six schooners which left Ludington were the W. H. Dunham, Waleska, Magdalena, Una, Nelson and Petrie. The terrible storm came up and the fleet was scattered. The Dunham, in charge of captain Dan Ludwig, made this port Thursday aud had a narrow escape from swamping. She lost about a quarter of her deckload of 2 inch plank but received no further damage.

The Waleska, in charge of Captain Frank Ludwig, ran by this port in the storm Thursday night and became disabled. She was found by the steamer Peerless and the Andy towed her in late yesterday afternoon. She lost 10,000 feet of her deckload of two-inch planks and also lost her yawl boat.

The Magdalena, in charge of Captain Charles Ludwig, made South Haven harbor after a terrible battle with the sea. She foundered on the bar at the entrance of t e harbor and was considerably damaged. She was towed into the harbor by a tug. The crew was taken off by the life savers.

As yet no word from the other three boats has been received here. The Petrie was last seen making out into the lake, Thursday night at 6 o'clock by those aboard the Waleska. The crew of the Waleska think that the Petrie beyond a doubt went to the bottom She was a two master and carried a crew of three. Some word from the Una and Nelson may come later in the day.

The Petrie was last seen off Whitehall.

THAT RED LIGHT

Will Be Moved 290 Feet Nearer the End of the Pier.

The following notice to mariners has been issued:

"The light house board gives notice that on or about November 16, 1896, the fixed red lantern light shown from the outer end of an elevated conduit on the outer end of the north pier at the entrance of the St. Joseph harbor, on the east side of Lake Michigan, will be discontinued. On the same date the tower from which fifth order fixed red light is shown at the station on the north pier at the entrance to St. Joseph harbor, on the east side of Lake Michigan, will be moved 290 feet nearer the outer end of the pier and the light re-established therein as heretofore. This notice affects the list of lights and fog signals for northern lakes and rivers 1896, page 64, Nos. 1513 and 1514, and the list of beacons and buoys for northern lakes and rivers, 1891, page 112. JOHN G. WALKER, Rear Admiral U. S. N., Chairman.

CHARLES KNEIBUS SUED.

He Is Alleged to be Owing the St. Joseph Building Association.

The building, association, of this city, has filed a foreclosure bill in the circuit court against Charles Kneibus, who is indebted to the complainant in the sum of $650, secured by a mortgage on real estate. He is alleged to be 15 months in arrears on his monthly payments on the loan.

INSPIRATION.

It Will Be Furnished County School Teachers at Niles.

One of the largest and best educational meetings in the history of Berrien county will be conducted at Niles November 19, 20 and 21 by School Commissioner Clarke.

It is called an "Inspiration Institute," and is calculated to take the place of the regular summer institute. The meeting is intended to be of great importance to both teachers and patrons. Board and lodging for teachers will be provided at reduced rates.

MARINE NEWS.

Jottings of Interest to Seafaring Men.

The big liner Peerless, went hard aground opposite the Big Four elevator this morning and was released after a hard pull by tug Andy.

The Government dredge suspended operations today on account of the storm.

The liner City of Traverse cleared for Duluth at 9 o'clock last night.

The Vandalia dock warehouse is receiving a coat of white paint.

The schooner Petrie, which was reported missing from Ludington yesterday, has not yet been heard from.

The barge Frank Woods cleared for Milwaukee yesterday afternoon.

M. J. Steffen's yacht Laura is being housed up for the winter at Heath's shipyard.

Many political speakers, clergymen, singers and others who use the voice excessively, rely upon One Minute Cough Cure. H. L. Bird.

WALESKA TOWED IN.

She Arrived at 3:30 Yesterday Afternoon.

The wrecked schooner Waleska was towed in at 3:30 o'clock yesterday afternoon. The facts about the disaster were substantially as stated in the JOURNAL yesterday.

FORTY-TWO MILES.

The New Fog Signal At St Joseph Can Be Heard That Distance.

PLAN OF THE SIGNAL STATION.

Seven Men Have Commenced Work on the Station--Will be Completed in February.

W. E. Wrege, the government engineer, has commenced work with seven men on the new fog signal for the St. Joseph Harbor.

The first work to be done will be to remove the range light and to move the pier head beacon 290 feet nearer the outer end of the pier. Then the fog signal will be erected.

The plant to be constructed here wil be one of the best on the lakes. It will be ready for work in four months. The station will be 22x40 feet and 28 feet in height. In the station will be two boilers and two engines, duplicate plants, so that in case of an accident to one the other may be used.

The whistle will be a mammoth affair, 10 inches in diameter and 16 inches long. It will be of the single bell variety and in clear weather can be heard a distance of 42 miles. Back of the whistle will be a parabolic reflector which will keep the sound away from the city and throw it out into the lake when it is needed.

The building will be sheeted with corrugated iron, making it absolutely fire proof. The station will be built on a sub-structure five feet high.

The work at the station requires the attendance of one man all the time, so that Keeper Platt will have two assistants instead of one as he has now.

Ratify at Niles.

Niles Daily Star.

The republicans and gold men of Niles and vicinity will celebrate the election of McKinley and Hobart, Hon. E. L. Hamilton and the entire republican county ticket by giving next Monday evening one of the greatest ratification meetings ever held in this city. It is the intention to make it the biggest celebration ever witnessed here, and no expense will be spared to make it one long to be remembered.

Real Estate Transfers.

Geo. E. Hotchkans to James M. Olmstead property in the village of Stevensville, $120.

Abbie Nye to Ira Enos lot 83, Milburg, $40.

Auditor General to Ira Enos lot 83, Milburg, $14.59.

John R. Eastman to Hattie Wempner 80 acres in sec 34, town 4. $2,600.

Address by W. P. Harvey.

W. P. Harvey, the capable law partner of Victor M. Gore, of Benton Harbor, wi l address the members of the Young Men's Christian League tomorrow afternoon at 3 o'clock. Mr. Harvey is a very entertaining talker and will interest his audience.

THE November number of the Central States Fruit Grower is out. It is one of finest numbers yet produced and contains many matters of interest to horticulturalists. The editor, Geo. H. Pixley, has done some splendid work on the edition.

NILES Daily Star: The Earl-Storms factory was closed down today. The employes were all engaged in packing the large supply of goods on hand and preparing them for shipment in order to make room for new goods to be manufactured, the order for which was received conditioned upon the election of McKinley. This morning there were shipped to New York city 1,500 blacking cases, 600 commodes, 600 chairs, 35 dozen tables and 100 meat cases. The meat cases are shipped to Johannesburg, South Africa. This order was received over and at the time a mention was made in the Daily Sun. The cases are sent to New York city and from they will go to far off Dutch republic. They are the finest goods ever sent out from the Earl-Storm factory and no doubt will please the natives of the Transvaal.

—Claude Service is slightly better today.

—Miss Dorothy Wilder went to Milburg last night to spend the Sabbath with her parents.

—Miss Lena Burtzloff, left for Coloma last evening, where she will spend a few weeks with her mother and friends.

Many lives of usefulness have been cut short by neglect to break up an ordinary cold. Pneumonia, bronchitis and even consumption can be averted by the prompt use of One Minute Cough Cure. H. L. Bird.

Changes Come to All.

We shall give our customers the profits at our closing out sale. It will pay you to see us for anything in our line. THE ECONOMY CO.

Chronic constipation is a painful, disagreeable and life-shortening difficulty. It deranges the system, causes sick headache, bad breath, and poisons

JOYOUS MINERS.

Many Will Get Work Now That McKinley Is Elected.

HOUGHTON, Nov. 7—Miners are celebrating McKinley's victory on all the copper and iron ranges. The election, it is said, will mean the employment of 10,000 idle men. At Ishpeming the Lake Angeline mine will start up with 600 men, and four idle mines here will resume operations.

Winter at Menominee.

MENOMINEE, Nov. 7—Snow fell yesterday afternoon to the depth of 10 inches. There was a strong north wind. Work was stopped in several mills and on the docks, and lumber barges had to lie up. Preparations for logging have already begun.

Old Man Suicides.

SAGINAW, Nov. 7—John Kuffahl, 73 years of age, committed suicide during the night by hanging himself in the woodshed. He had been an invalid the past 25 years.

Probate Court.

Estate of Francis A. Blackner, deceased, Charles W. Whitehead and Marion W. Jennings, of Benton Harbor, were appointed commissioners on claims against said estate. They will hear claims on December 7 and March 15 next at Benton Harbor.

Rev. Joseph Joos, of Dowagiac, was appointed guardian of the estate of Alice Rapp, a Pottowatomie Indian minor.

Warner M. Baldwin has been appointed guardian of Elizabeth, Mary, Louisa, Peter and Henry Enago, Pottowatomie Indians and minors, who are to receive a part of the payment due that tribe from the government.

Estate of Francis Jordan, deceased, O. O. Jordan has filed his bond in the sum of $36,000 as administrator of said estate and approved by the court.

Marriage Licenses.

Phillip Butzbach, jr., 31 Benton Harbor, Henrietta Murphy, 27, Watervleit.

Julius Guenther, 23, Sodus; Bertha Hafer, 22, same.

Do Foxes Enjoy the Hunt?

P. H. Bryson raises a question in The American Field which is sure to bring out considerable discussion among fox hunters. He wants to know if foxes enjoy being run by dogs. He believes that they do.

"If you think the fox does not enjoy the run, you have only to look at a fresh fox as it passes. His eyes are dilated with pleasure—no fear there—and brush vibrating defiantly in the face of its pursuers, in full command of his mental faculties, and using brain as well as heels."

This same fox exercises cunning and craft to escape instead of dropping into a hole when it would be safe from the dog's fangs. Many a fox has lost its life rather than escape into a hole, seeming almost to regard the earth escape as disgraceful, to be resorted to in the direst stress only.

Bryson tells of a vixen which, with her whelps, ran a long way and then the youngsters, being tired, went into a hole while she continued the race for hours after, escaping into the same hole with her young in the end.

Sleep

Induced by the use of coca, opiate or narcotic compounds is bad, decidedly bad. It undermines the health and shatters the constitution and the patient is steadily growing into a worse condition—often resulting in the terrible slavery and misery of the cocaine and opium habit. Sleep induced by the use of Hood's Sarsaparilla may not come as quickly, but it comes more surely, permanently and is

Sweet

And refreshing because it is realized through nature's great restoring and rejuvenating channel—purified, vitalized and enriched blood. This feeds the nerves with life-giving energy and builds up the system and constitution from the very foundation of all health and life—the blood—pure, rich, red blood.

Refreshing

"I was generally run down last spring, appetite was poor and I could not sleep. Hood's Sarsaparilla built me right up, gave good appetite and I was soon able to get a good night's rest." G. F. WHITNEY, Merchant, Yeomans St., Ionia, Michigan.

Hood's Sarsaparilla

Is the One True Blood Purifier. All druggists. $1.

Hood's Pills cure liver ills, easy to take, easy to operate. 25 cents.

NEW MEAT MARKET

326 Pipestone St.

Next Michael & Beeny.

Full stock of choicest meats. Free delivery. The best and the neatest. Come and see me.

C. A. WHITE

REMNANT . SALE

AT THE

Chicago . Bargain . Store

..Leaders of Low and Popular Prices..

Remnants of Fancy Dress Goods.
Remnants of Fine Plain Dress Goods.
Remnants of Fancy Black Dress Goods.
Remnants of Fine Black Henriettas.
Remnants of Fine Black Serges.
Remnants of Outing Flannels.
Remnants of Prints, Muslins and Ginghams.
Remnants of Table Linens.
Remnants of Toweling.
Remnants of Laces, Ribbons and Embroideries.
Remnants of Wool Flannels.
The above lot of Remnants will be sold at one-half their regular prices

..AT THE..

Chicago Bargain Store

..Leaders of Low and Popular Prices..

106 East Main Street — Hotel Benton Block

Groceries .. Groceries

We have added to our stock of Staple and Fancy Groceries a complete line of Appetizers, consisting of HENIZE'S SWEET PICKLES, in Bulk and Bottle. Mixed Pickles, Chow Chow, Salad Dressing, Baked Beans, Bulk Olives, Maple Syrup & Buckwheat and are Selling a Box of Fine Toilet Soap of 3 bars for 5 Cents.

FREE DELIVERY...

..HALL & ABBOTT

115 West Main St.

Benton Harbor, Mich...

Union Ice & Coal Company

Can and will furnish you hard and soft... **COAL** At prices as low as the lowest.

Leave Orders at A. H. Conkey & Son's Grocery Store

TELEPHONE 79-3 rings.

THE ELIXIR OF YOUTH

STRANDED WRECKS. He died of no disease known to medical science; he simple faded away—WEAKER, MORE NERVELESS, AND HOPELESS, day by day. Who is to blame? The UNHAPPY VICTIM drags out a miserable life, or SINKS INTO AN UNTIMELY GRAVE, for the want of TREATMENT. He has been humbugged by Fraud Remedies and SO-CALLED FREE CURES. We Challenge the WORLD. So write us to-day with Stamp for our Testimonials and FREE BOOK. Also statements from our Leading Druggists on the merit of this Great Remedy. THE ELIXIR OF YOUTH cures all NERVOUS DISEASES, such as WEAK MEMORY, Loss of Brain Power, Lost Vitality, NIGHTLY EMISSIONS, Evil Dreams, Headache, Pains in the Limbs and Back, and INSANITY caused by youthful errors, or excesses, overindulgence or abuse of any kind of either sex. Ask for Elixir of Youth; take no other. Do not let the druggist substitute some remedy of his own make, under a foreign name. $1 per bottle, six bottles for $5. Sold under a guarantee to cure, or money refunded. Prepared only by

THE GERMAN HOSPITAL REMEDY CO. GRAND RAPIDS, MICH., U. S. A.

J. A. SHEFFIELD & SON, Benton Harbor, Mich.

F. E. BRADY, M. D.

Specialist . in . Chronic . Diseases

All Private Diseases of Men and Women

FINANCIAL

Farmers and Mechanics ..BANK..

BENTON HARBOR,

Capital $50,000. Surplus

JOHN ROBINSON, President. CHAS. H. ...

R. M. JONES, Vice Pres. C. B. ...

DIRECTORS—John Robinson, ... William Stewart, A. Plummer, ... O. B. Hipp, R. M. Jones, W. ... Charles Foster.

Do a General Banking Business

..Savings Department..

Interest paid on Deposits

THE FIRST NATIONAL ...

Capital ... $50,000 Surplus 40,000

Deposits received in any amount ... approved collaterals. Checks ... made for depositors. Letters ... and passage tickets for ... Interest Allowed on Time ...

DIRECTORS

J. STANLEY MORTON, C. ... S. A. BAILEY, ... JAMES BAILEY.

Our Bakery Goods...

Are made of the ... material. Our

Cakes and Pies are Home ...

You will find it che... patronize us than to ... along trying to do ... own baking.

S. M. AUSTIN ...

Bakery and Grocery ... East Main Street.

N. B.—Orders taken ... bakery goods by ... livery wagon and ... delivered.

Frazell's Band and Orchestra

Prepared to furnish ... for all occasions at ... able rates. Headquarters at

FRAZELL'S MUSIC ...

The Election Goes Whippy ...

Pyle and the Rock Bottom Prices Still on Top...

in mind as well as the hard ... Rock Bottom Prices on ... Wood Repairing and Black...

Horse-Shoeing a Specialty

Satisfaction guaranteed or ... refunded.

4 New Shoes, ...
4 Old Shoes, ...

Other prices at rock bottom

..133 Cor. East Main and Sixth

Near old Opera House

Webster's International Dictionary

Successor of the "Unabridged"

The One Great Standard Authority

So writes Hon. D. J. Brewer, Justice U. S. Supreme Court

THE BEST FOR PRACTICAL USE

It is easy to find the ...
It is easy to remember the ...
It is easy to trace the pronunciation ...
It is easy to learn what a ...

The Chicago Times-Herald ... Webster's International Dictionary ... form in which it is ... to our knowledge ... our experience, and ... school. Richly ... GET THE BEST.

Specimen pages sent on ...

G. & C. MERRIAM CO., Springfield, Mass.

Wanted—An Idea

Protect your ideas; they may bring you wealth. Write JOHN WEDDERBURN & CO., Patent Attorneys, Washington, D. C., for their $1,800 prize offer and list of two hundred inventions ...

It may do to buy ... and dang ... Rule's and ...

The C. C. ...

CLASSIFIED COLUMN.

PROFESSIONAL CARDS.

ATTORNEYS.

E. E. ELLSWORTH, ATTORNEY AND Counsellor at Law. Bowman block.

FRANK P. GRAVES—LAWYER, CORPORation, commercial. Rooms 4, 5 and 6, Conger block.

SYLVESTER W. BARKER, ATTORNEY-at-Law, over First National Bank, Benton Harbor, Mich.

GEORGE MILLER, ATTORNEY AND SOlicitor in Chancery, room 8, Bowman bl'k.

G. M. VALENTINE, ATTORNEY-AT-LAW and Solicitor in Chancery. Bowman building.

WM. C. HICKS, ATTORNEY-AT-LAW, 107 West Main Street.

PHYSICIANS.

F. A. VOTEY, M. D., PHYSICIAN AND SURgeon. Office, Jones & Sonner block. Hours, 1 to 4:30 and 7 to 8 p. m. Residence, 314 Pipestone street. Telephone, 111, 1 ring.

C. N. SOWERS, M. D., PHYSICIAN AND Surgeon. Office in Bell block; Residence, Hotel Higbee. Office hours, 9 to 11 a. m., 1 to 5 and 7 to 8 p. m.

DR. ELLEN MARIE OVIATT, HOMŒopathic physician. Office and residence, 228 Pipestone street. Office hours, 8 to 9 a. m., and 1 to 4 and 7 to 8 p. m.

GEO. M. BELL, M.D. DISEASES OF CHILdren a specialty. Office over Bell's drug store. Hours 1 to 3 p. m. each day except Wednesday. Residence corner of Pipestone street and Britian avenue.

H. G. BARTLETT, M. D., PHYSICIAN AND Surgeon. Diseases of women and children a specialty, Baroda, Mich.

REAL ESTATE, INSURANCE, ETC.

ROUNDS & WARNER, REAL ESTATE, Loans and Insurance. Specialties in Michigan Fruit Farms and Benton Harbor City Property. 114 Water street, Benton Harbor.

CURTIS & JENNINGS, REAL ESTATE, Insurance, Collections, etc., Notary Public, Room 4, Jones & Sonner block, Benton Harbor, Mich.

DON C. MORRISON, INSURANCE AND Loans, room 3, Morton block.

SURVEYOR.

E. C. HURD, SURVEYOR AND CIVIL ENgineer. Landscape designing a specialty. Office in Graham Block. Residence, 291 East Main Street.

NURSE.

MRS. LEMON, PROFESSIONAL NURSE. 169 Broadway.

KINDERGARTEN.

MISSES FORTON, 111 PAVONE STREET, teachers of the best Kindergarten methods. Graduates of Training Department, Alma College.

SECRET SOCIETIES.

KNIGHTS OF THE MACCABEES, BENTON Tent, No. 104, meet at Odd Fellows' hall. Regular review second and fourth Fridays in each month. G. H. REIMER, Com. R. P. CHADDOCK, R. K.

N. P. U. MICHIGAN COUNCIL, NO. 83, National Provident Union meets at Odd Fellows' Hall 1st and 3rd Wednesdays. J. F. NICHOLS, Sec'ty. C. K. FARMER, Pres. DR. C. N. SOWERS, Surgeon.

PIONEER COMMANDERY, NO. 528, UNITED Order of the Golden Cross. Meetings the first and third Tuesday evening of every month in Woodman hall, visiting members welcome. B. L. HALL, N. C. MRS. H. W. KENT, N. C. R.

BENTON LODGE NO. 132, I. O. O. F., MEETS every Tuesday evening at 7:30 o'clock in their lodge room opposite the post office. All visiting brothers are cordially invited. B. O. JOHNSON, N. G. GEORGE W. PALMS, Secretary.

WANT COLUMN.

FOUND—A G. A. R. SOUVENIR BADGE of the St. Paul encampment. Same may be had at this office. tf

FOUND—OCT. 29, A SMALL LEATHER grip, between Stevensville and Bridgman. Parties can have the same by calling at Gordon & Gordon's grocery, Heath Corners, proving property and paying charges. 338t6

LOST.

LOST—WHITE, SHAGGY, SKY TERRIER dog with white hair covering entire face, weight 25 lbs. Name, "Nick." Liberal reward will be paid for his return to J. J. Barnes, Hotel St. Joseph, St. Joseph, Mich. 339t6

LOST—FRIDAY, A THIN BLACK CAPE either on Pipestone or down town. Finder please leave corner Division and Pipestone. 339t6

WANTED.

WANTED—FOUR GOOD CARPENTERS. Tuesday. Apply at Sweet's hardware. 344t1

WANTED—A GOOD GIRL WITH EXPERience in housework. Good wages. Inquire at Mrs. H. V. Tutton, 124 corner Church and High streets. 343t6

GIRL WANTED—AT 106 COLFAX AVE. 339t6

WANTED—100 HORSES TO WINTER. Good kind care in warm stables with plenty of good food and pure water. Price very cheap. Inquire at office West Michigan Nurseries, 155 Pipestone street. 315tf

TO EXCHANGE.

TO EXCHANGE—GENT'S GOLD FILLED hunting case watch for either ladies or gents bicycle. Call on Fred Hamlin, EVENING NEWS. 316tf

REAL ESTATE TO EXCHANGE FOR A stock of goods.—Address, Clinton Cribbs, Benton Harbor, Mich.

FOR SALE OR RENT.

TO RENT—A SEVEN ROOM HOUSE. Inquire of William Murphy, 169 Broadway. 343t6

FOR SALE—THOROUGH BRED JERSEY cow. Inquire W. S. Hallman, Fair Plain. 338t6

FOR RENT—THREE LARGE ROOMS, WAter and other conveniences. Rent low through winter. Apply W. C. Hicks. 338t6

FOR SALE—A WELL MATCHED, HIGH lifed team with harness and wagon, cheap for cash. Call and see the team at 145 Heck Court, H. L. Nelson, Benton Harbor. 334tf

TO RENT—FURNISHED ROOMS WITH OR without board 127 Washington street. 334tf

FOR SALE—HARD COAL STOVE. OWNER going to Chicago. Big bargain. Call at Sweet's store at once. lt

FOR RENT—LARGE AND AIRY FRONT basement room in THE EVENING NEWS building. Suitable for a Y. M. C. A. barber shop or power furnished for light manufacturing if desired. tf

FOR SALE—ONE-HALF TON GALVANized barb wire at half price. Ben Eastman.

FOR SALE OR RENT—LARGE 17 ROOM modern house, corner Second and Miller streets, for sale on easy terms or will rent to the right people. S. M. AUSTIN. 281tf

TO RENT—FURNISHED ROOMS WITH all modern conveniences, either suite or single. Inquire of Edward Brammall, Graham & Morton building, Benton Harbor. 250tf

MISCELLANEOUS.

MRS. MINNA LEPOLT, A GRADUATE OF Scheuermann's college for midwifery, of Chicago, has located at 171 Territorial street, and invites the public for their patronage. All work will be done with accuracy and skill. 324t26

Yesterday the steamer City of Chicago came in loaded with a fresh supply of candies for Harry L. Bird. He always keeps his line of chocolates absolutely fresh. Harry L. Bird al[illegible] keeps the best.

A. R. Crouks, the florist, has some fine chrysanthemums at his greenhouse [illegible] Ave. [illegible]

Highest of all in Leavening Strength.—Latest U. S. Gov't Report.

Royal Baking Powder

ABSOLUTELY PURE

LOCAL BREVITIES.

CITY council will meet this evening.

READ the advertisement of George D. Alger, the jeweler.

JUSTICE Cady rendered judgment of $89.80 in the case of Hennock & Co. vs John McIntyre this morning,

THE Y. M. C. A. will hold their afternoon meeting tomorrow in their new rooms in THE NEWS block.

THE street commissioner is putting in several hundred feet of sidewalk on the east side of Pipestone street.

ABOUT eighty carloads of sand is a good day's work for the construction train on the St. Joseph Valley railroad.

IF he keeps his ante-election promise the editor of the Benton Harbor Sun will not get shaved for four years and maybe forever.

THE Chicago restaurant will celebrate the election of McKinley tonight by holding a barbecue. A calf is being roasted for the occasion.

WORK on the addition of W. O. Buchanan's store corner Niles avenue and Pipestone street is progressing as fast as the weather will permit.

THE NEWS has felt the business boom. We have received more inquiries about advertising rates in the past three days than in a month previous.

D. W. BAILIFF has just closed a contract to reshingle the house of Jether L. Johnson, Britian avenue. He will finish work on the Burbank property next week.

IT has been growing colder this afternoon and the blizzard and snow storm which is foretold seems likely to come. There is a foot of snow in some parts of Illinois.

ON account of the wind and cold today the wheelbarrow bet between Judge Hammond and E. E. Jarvis was not cancelled. The bet will be paid the first nice day.

CONTRACTOR George A. Mills is rushing the building of the new Yore block with his characteristic hustle. The masons put in ten hours a day by commencing at 6:30 in the morning.

THE Three Oaks Press is building a printing office of its own and expects to have it completed within four weeks. Editor Brown is a hard worker and deserves all the success he is achieving.

THE regular meeting of the Women's Auxiliary of the Y. M. C. A. will be held Monday afternoon at 3 o'clock at Miss Rhobie Chadwick's millinery parlors. All ladies are cordially invited

EVERYBODY feels like investing money and now is the best time to talk up the new opera house. If the matter is properly pushed a stock company can be organized and the capital secured in less than a month.

THE roadmaster of the West Michigan railroad came here from Detroit yesterday and he said that 11,000 Poll voters in Detroit cast their ballots for Pingree and Bryan. The governor is now in the field for the presidency, he said.

NEW advertisements today: Hopkins, the druggist; E. W. Moore & Co., initial handkerchiefs at 8 cents; La Creole Cigar company, Evening News and K. P. cigars; Enders & Young, clothes for the blizzard; H. P. Boehm, buckwheat flour; M. J. Henderson, bicycle repairing.

THE Benton Harbor football team never claimed the championship of the county, nor were they beaten 20 to 0 by St. Joseph, notwithstanding the claims of the St. Joseph team printed in THE NEWS last night. The Benton Harbor eleven is arranging for a game with the high school boys of Grand Rapids to take place here on Thanksgiving.

NEXT Wednesday night the Y. P. S. C. E. of the Christian church will give a musical and literary entertainment at the church on Broadway which promises to be a treat to all who may attend. They have secured the services of a very good soloist from Buchanan. Beside this there will be other musical and literary selections given by local talent. Admission 10 and 15 cents.

THE Great Northern Iron works has a force of machinists at work bringing out a new model of traction engine to be run by gasoline. The company is also making improvements on the Worth gas engine and will not put the engine on the market until it runs as smoothly and noiselessly as a high grade steam engine. Their engine now runs smoother and steadier than any like machine on the market but Messrs. Donaldson and Davies will stop at nothing short of perfection. Yesterday they received an order for one of their fifty-horse gas engines.

"I have suffered a great deal with headache and liver trouble, but Hood's Pills are doing me much good." S. Symour, Atlantic, Mich.

HOOD'S SARSAPARILLA is the one true blood purifier.

Wanted.

Customers for corn, corn fodder, potatoes and apples. If you want good potatoes or apples for winter use put in your cellar at hard time prices, we've got 'em. Will sell our corn in the ear or shock. Inquire or leave your orders at the office, West Michigan Nurseries, 155 Pipestone street or O. C Howe, Eau Claire. 316t

How long will you trade where you get impure old drugs? Harry L. Bird's drugs are always fresh and pure.

The Phœnix Hotel.

A great many people go there simply for the reason that they employ nothing but experienced women cooks, and what you eat is clean and relishable The best of meats, fresh from the market, three times daily. Pastry can't be excelled anywhere in the city. [illegible]

THE CHURCHES.

Subjects to Be Discussed From City Pulpits Tomorrow.

Y. M. C. A.—Meeting in the new rooms in THE NEWS building at 3 p. m. F. W. Sessions, leader. Topic, "Self Denial." All men are cordially invited.

FIRST PRESBYTERIAN, Morton Hill—Preaching morning and evening tomorrow by Rev. Mr. Hartness of Lansing. Sunday school at noon.

UNIVERSALIST.—Pleasant street, Rev. George A. Sahlin, pastor. Services 10:30 a. m. and 7:00 p. m. Morning subject, "Jesus the Universal Friend;" evening, "The Mind of Death and of Life." Sunday school 12 m.: Y. P. C. U. 6;00 p. m.

FIRST BAPTIST CHURCH.—Rev. George B. Simons, pastor. The pastor will preach in the morning on "Definitions of Belief." Evening, "The Immortality of the Soul." Sunday school, 12 m.; meeting for Juniors, 4 p. m.; Young People's meeting, 5:50 p. m.

CHRISTIAN CHURCH.—J. H. Bicknell, pastor. Preaching services, 10:30 a. m. and 7:00 p. m. In the morning there will be a praise and communion service. In the evening the pulpit will be occupied by Elder Henry Burton. Sunday school at 12 m. Junior Endeavor, 3:30 p. m. Y. P. S. C. E., 6:00 p. m. Prayermeeting every Thursday evening. All are cordially invited.

FIRST CONGREGATIONAL CHURCH.—Rev. W. E. Brooks, D. D., pastor. Preaching at 10:30 at m. and 7:00 p. m. Sunday school at 12 m. Junior C. E. at 3;00 p. m. Meeting of Y. P. S. C. E. at 6;00 p. m. Prayer meeting Thursday evening at 7:00 o'clock. All especially strangers, are cordially invited.

FIRST M. E. CHURCH—W. P. French, pastor. Morning class at 9:30. Preaching at 10:30. Subject, "A Childlike Spirit." Sunday school at noon. Epworth League at 6:00 p. m., subject, "Christ's Testimony to his Father," Miss Angie Crooks leader. Preaching at 7, subject, "Lot's Choice." Frank T. Casad will play a cornet solo at the evening service.

HOLY TRINITY.—Sermon at 10:30 a. m. by the rector, Rev. M. S. Woodruff. Evening services at 7:00 p. m. Sunday school at 12 m.

ROMAN CATHOLIC.—Mass at St. John's church on Columbus avenue at 8 and 10;30 o'clock a. m. Rev. Father Mulcahy, pastor.

SECOND BAPTIST CHURCH—Rev. T. C. Johnson, pastor. Preaching at 10:30 a. m. and 7;30 School at 12 o'clock, noon. B. Y. P. U. meeting at 6;30 p. m. All are welcome.

DeWitt's Witch Hazel Salve is an antiseptic, soothing and healing application for burns, scalds, cuts, bruises, etc. and cures piles like magic. It instantly stops pain. H. L. Bird.

Changes Come to All.

We shall give our customers the profits at our closing out sale. It will pay you to see us for anything in our line. THE ECONOMY CO.

CALIFORNIA

If you are going there

by all means inquire about the Burlington Route Personally Conducted Excursions to San Francisco and Los Angeles, which leave Chicago every Wednesday with a Pullman Palace Tourist Car through to destination. The Route is via Denver, the Denver & Rio Grande Ry. (Scenic Line) and Salt Lake City. The cars are fitted with carpets, upholstered seats, mattresses, pillows, blankets, bed linen, berth curtains, toilet rooms, heat and light, and, in fact, all the conveniences of a standard Pullman Palace car; they lack only some of the expensive finish of the Pullman run on the limited express trains, while the cost per berth is only about one-third (⅓) of the price.

Write for full particulars to T. A. GRADY, Excursion Manager, C. B. & Q. R. R., 211 Clark Street, Chicago, Ill.

Repair Shop

BICYCLES
GUNS
Sewing. Machines
LOCKS...

Or in fact anything out of repair can be fixed by

M. J. HENDERSON..
177 West Masn St.
(Ten years' experience.

George Alger

..THE JEWELER

Has removed to Pipestone street with SHERMAN'S BAZAAR and is better prepared than ever before to do

Clock and Watch Repairing

and Fine Engraving

A RARE CHANCE

A lot of No. 1 Peach for fall delivery at 3 to 5c.

WEST MICHIGAN NURSERIES

Packing Yard east of C. & W. M. depot, near Buss Machine Works.

A NOTABLE BANK.

The Most Independent One In the World Is In Norway.

Probably the most independent and aristocratic bank in the world is the Norges or national bank of Norway. It seems to be wholly indifferent to doing business of any kind, and what it does do it insists upon doing in its own deliberate way. Socially the bank is of considerable importance. The directors meet twice a week, and these friendly gatherings are said to be most enjoyable affairs. Loans and discounts form the chief subjects of conversation. No loan or discount can be made without the approval of three of the directors.

Suppose the directors are to hold a meeting on Wednesday and you want to borrow $5,000 on Monday. You apply to Norges bank and are told that the matter will be taken under consideration at the directors' meeting on Wednesday, and you may look for an answer to your application by Thursday. It does not matter in the least that you want the $5,000 on Monday and not Thursday. You simply have to wait.

The origin of this institution was as peculiar as its management is unusual. Soon after the nominal union of Norway and Sweden, in 1814, the latter country began to feel the need of greater money facilities to meet the demands of the rapidly increasing commerce. The problem of securing the necessary capital for a great national institution was a very simple one for the Norwegian government.

It raised stockholders for the bank just as it raised soldiers for its armies. Every well to do citizen was compelled to take so much stock. He was always at liberty to take more if he chose, but always in amounts divisible by five. Bookkeeping was made easy on a new principle, in accordance with which sums ending in other figures than five and zero were to be excluded from the books.

This national bank is also a pawnshop. It is authorized by law to lend money on any nonperishable goods, provided they can be deposited in the bank and kept under lock and key. For this service it charges rather less than the usual pawnbroker's interest, which may perhaps account for the rarity of private pawnshops in Norway. In the regular loan department the curious rule is enforced that loans may not be made for less than one month nor for more than six and only for sums of at least $120.—Pittsburg Dispatch.

COST OF FIRING BIG GUNS.

Some of the Practice Shooting Indulged In Blows Away a Pile of Money.

The days are long past when we English sang in a free and easy way:

Two jolly Frenchmen and one Portugee,
One jolly Englishman could lick them all three.

We are ready enough now to give our possible adversaries all credit for pluck and perhaps for technical skill, and yet, as regards practice in the use of their weapons, we still have them at an immeasurable disadvantage. This factor is commonly omitted from newspaper comparisons, but it would probably have more weight than any other in determining the issue of an actual struggle. Two duelists may each have lion hearts and each the best Damascus blades, but if one has ten times more practice in the art of fencing than the other it is long odds that he will win. So it is with our navy. It has a far greater knowledge of ships, acquired by actual firing practice, than any other power. And the reason of this is precisely because such knowledge is a very expensive thing to acquire, and England is the only nation that cares to afford it.

It is probable that where France, the next naval power, spends a million in sea cruising and gun firing, we spend five. From every gun in our navy having a caliber of 10 inches and under there are fired each quarter eight rounds of ammunition by way of practice and from all guns heavier than 10 inch four rounds a quarter, irrespective of the additional rounds used in the annual "prize firing." The heavy expenditure involved in this item alone may be hinted at by observing that every full round fired from a 6 inch gun costs £16, from an 8 inch gun £30, from a 12 inch gun £123 and from the 16.25 inch, or 110 ton gun, as much as £300. And these figures are only a small part of the story, for the life of a very heavy gun is not a long one, and though a 6 inch gun can fire as many as 500 rounds, 70 or 80 full rounds are the limit of the 110 ton. After firing that amount they will both require a new inner tube, a costly matter enough.—Chambers' Journal.

An Alphabetical Advertisement.

The following remarkable alphabetical ad. appeared in an issue of the London Times away back in 1842: "To Widowers and Single Gentlemen—Wanted, by a lady, a situation to superintend the household and preside at table. She is agreeable, becoming, careful, desirable, English, facetious, generous, honest, industrious, judicious, keen, lively, merry, natty, obedient, philosophic, quiet, rosy faced, sociable, tasteful, useful, vivacious, womanish, Xantippish, youthful, zealous, etc."—St. Louis Republic.

Working Days.

The average number of working days in a year in various countries is as follows: In Russia, 267; in Britain, 278; in Spain, 290; in Austria, 295; in Italy, 298; in Bavaria and Belgium, 300; in Saxony and France, 302; in Denmark, Norway and Switzerland, 303; in Prussia, 305; in Holland and North America, 308, and in Hungary, 312.

The fall of dead branches from a tree is an excellent sign of an approaching storm. The dead wood, much decayed, [illegible]

..THE FRAMES OF MEN

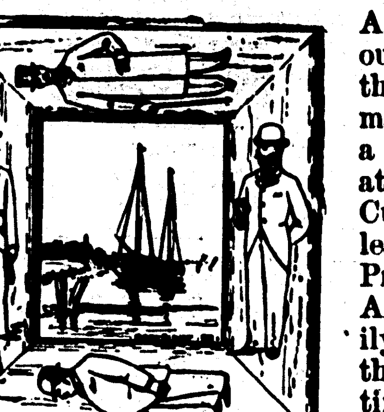

Are differently built. So are our Suits. We don't squeeze the fat fellow into the lean man's garments. You want a good Fall Overcoat. Look at ours. Fit, sir, is admirable. Customers say so. Wear like leather, but more comfortable. Prices were never lower. Avoid that slight cold. Easily caught nowadays. When the leaves begin to fall 'tis time to wear an overcoat. Take a hint from Nature. When she strips, you clothe. Our love of justice compels us to state facts. That we do so, our patrons admit.

See Our Men's Chinchilla Overcoats Greatest Bargain on Earth at $3.98

ON THE GO...

So are our

Cloaks and ..Jackets

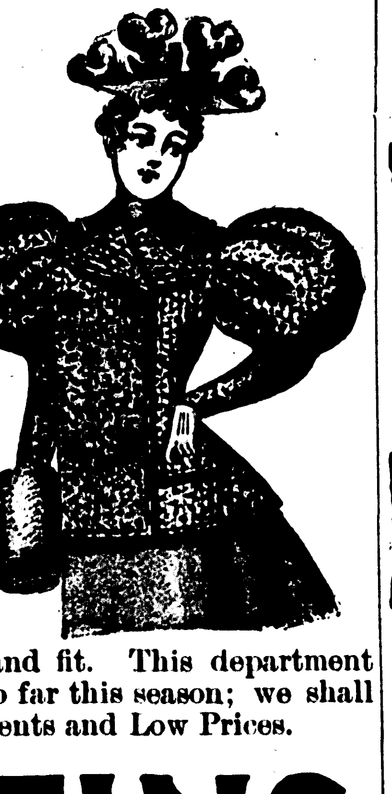

Patrons are delighted. The reason is evident. They are worth much, but cost little and represent the acme of style and fit. This department has made a phenomenal record so far this season; we shall continue it on the merit of Garments and Low Prices.

MARTINS PALACE OF TRADE

BEN-HUR

MICHIGAN'S FAVORITE CIGAR
LARGE SIZE 10c STRAIGHT MEDIUM SIZE 3 FOR 25c.
SATISFIES THE MOST CRITICAL SMOKERS
MADE ON HONOR : SOLD ON MERIT.
GEO. MOEBS & CO. MANF'RS. DETROIT, MICH.

ANOTHER..

ALWAYS ROOM FOR MORE

We keep a good clean stock of everything in the

...GROCERY LINE
FEED, HAY, ETC.

We deliver to all parts of the city. Call and see us.

W. M. RUSCH & CO.
330 Pipestone Street

Gold Medal..

America's Greatest Family Flour

Sensible Girls, Careful Wives and all Good Housekeepers when ordering Flour always ask for

..Gold Medal

Ask your Grocer for it.

WE LEAD THEM ALL

The Studebaker Carriages and Wagons.

Finest and most complete stock in the county

Hand-Made-Harness.

FINE HARNESS REPAIRING

FARM WAGONS, BUGGIES, Etc.

W. C. HOVEY,

155-157 Pipestone St. BENTON HARBOR, MICH.

..Why Not

Be comfortable this winter and heat your homes with a

...Carton Boiler

One-third less fuel, for either steam or hot weather. We sell them and can save you money. Largest line of Plumbing Goods in the city. Come in and see us.

B. L. HALL
126 Pipestone Street..

ENTERPRISE MERCANTILE COMPANY

(Successors to F. G. Warren) Hansen Block, 116 East Main street, Benton Harbor.

The Bargain Store for Dry Goods and Millinery

We are showing latest things and best values in

Dress Goods, Gloves, Hosiery

Underwear...Corsets

Cloaks--Cloaks - - Capes--Capes

You should see us before buying. Our garments are proper in style and make and prices the lowest.

Headquarters for Millinery..

The very latest in Hats, Bonnets and Trimmings at rock bottom prices.

THE EVENING NEWS.

SECOND YEAR—NO. 345. BENTON HARBOR, MICH., MONDAY, NOVEMBER 9, 1896. ONE CENT.

A large bankrupt stock of SHOT GUNS and RIFLES of all kinds for sale at

Jackson's Toy Store

Water street, Benton Harbor, Mich. Remember that I keep all kinds of hunting, fishing and sporting goods on hand and I will not be undersold by any dealer in Southwestern Mich. Winchester Repeating Rifles all sizes at $10, $11 and $14 each. See the old and new models Quackenbush 22's and other Target Guns. One Colts Repeating Rifle second-hand at $7, one Winchester Single Shot Rifle, second-hand, at $6, Spencer Repeating Shot Gun, 8 shot at $17, and I have Double Barrel Breech Loading Shot Guns both 10 and 12 gauge at $7, $9, $11 and 12 each, Single Barrel Breech Loaders, both new and second-hand, at $5, $6 and $7 each, Muzzle Loading Shot Guns at the lowest prices, one Winchester Repeating Shot Gun second-hand at $10. Loaded Paper Shells 10, 12 and 16 gauge, a leader at 35 cents per box; paste that in your hat. A full and complete line of Winchester rifle cartridges at winning prices; 26 different sizes of revolver cartridges: B B, Flobert's and Blanks, Laflin & Rand's shot gun, rifle and blasting powder; smokeless powder for shot guns and rifles, brass shells, loaded and unloaded, buck, common shot and bar lead; reloading tools for rifles and shot guns, shot gun fixtures; cartridge belts and shell bags; hunting coats, vests and hats; canvas game bags and belts for hunters; powder flasks and shot pouches; primers; snipe, turkey and duck calls; shot gun shells loaded with smokeless powder; bowie knives and knives for hunters; pasteboard and felt wads; water proof and G.D. gun caps; all kinds of new and second-hand revolvers; my leaders are 32 center fire at $1.50; 38 center fire at $1.75. These guns are of the bull dog pattern, and they are all right and I am selling today the 32 and 38 center fire both blue and nickle 5 and 6 shot rubber handle rifle barrel, fluted cylinder, break down shell ejector, 4½ inch barrel Smith and Wesston pattern for $3 and how is that for a leader on guns? Holsters for revolvers and cases for guns and rifles, dark lanterns for coon hunters and the Morehouse traps for trappers, and compasses, boxing gloves, iron dumbells. Foot balls all kinds and sizes, sling shots, billies and knuckels, dog chains, collars and muzzels.

After Nov 1st I will pay the best market price for all kinds of raw furs and remember that I loan money on all kinds of personal property and that I have

A large grain sack full of unredeemed WATCHES of all kinds..

62 solid gold rings. Banjos, guitars and violins at one-third first cost. Trading men look over my watch stock I can always stock you up on bargains. I have dealt in fishing, hunting and sporting goods for 19 years in Benton Harbor and I buy cheaper than any other dealer and I will not be undersold.

CHARLES A. JACKSON

Dealer in Almost Everything.....

Looking in the Glass

Not for mere vanity's sake, but to beautify her complexion. All ladies, old and young, feel a secret gratification when they know that all defections of the skin are unseen. We sell the finest line of face powder, which will pay the ladies to examine.

We have in stock $200 worth of fine Writing Paper and Envelopes, in boxes. Also a fine line of Pipes and Smokers' articles. We are selling the above goods at cost. Step in and examine my stock, it will pay you.

DR. J. J. FABRY

...German Physician and Surgeon

Office and Residence:
110 Water Street, Benton Harbor.

MEAT MEAT

The cheapest place to buy is at 332 corner of Pipestone and Britain avenue. Orders called for and meat delivered to any part of the city.

J. S. LA POINT, Prop.

H. K. Nold & Co.,

HAY, STRAW, GRAIN, FLOUR AND FEED. WHEAT GRITS AND WHOLE WHEAT FLOUR.

Free delivery.

118 TERRITORIAL STREET.

E. S. Antisdale, M.D.

EYE, EAR, NOSE AND THROAT.

GLASSES FITTED

HOURS, 9 TO 12, 2 TO 5 JONES & BONNER BLOCK
SUNDAYS, 12 TO 1 BENTON HARBOR

If you wish glasses fitted accurately, patronize a physician and not a peddler.

ADDED A LITTLE SPICE

Round Up of City Attorney Sears and Judge Cady in the Council.

EXCHANGE OF COMPLIMENTS.

Judge Graves Also Expounds the Law and Evidence to the Council.

The meeting of the common council wouldn't have been worth the while of starting a fire in the council chamber Saturday night had it not been for the presence of City Attorney Sears and Justices of the Peace Cady and Graves.

All three made entertaining addresses and exchanged compliments. These attorneys all are good speakers. They all have stumped for McKinley and sound money this fall, and when the two justices referred to the city attorney they forgot themselves and rattled eloquently off the things they said about Bryan during the campaign and the city attorney got even by reeling off a few yards of his master denunciation of Altgeld and his red flag and Benny Tillman with his pitchfork.

It was all much ado about nothing and the attorneys didn't mean any more than they do when they call names in a lawsuit.

At the meeting last Monday evening A. P. Cady presented a bill as justice of the peace. The same was disallowed upon the recommendation of City Attorney Sears, who found some technical flaw in the way the bill was made up.

The same bill came up at the meeting Saturday night and Judge Cady was on hand to see that he got his money. Mr. Cady had with him Judge Graves, Attorney Riford, Chief Whitney and Policeman O'Brien to prove his claim if necessary.

Judge Cady made a speech and then somebody asked Mr. Sears if Mr. Cady really was a justice of the peace. The city attorney thought he was not on the ground so often discussed whether the new charter could rob the old justices of their jobs or not.

This remark of Mr. Sears brought forth a hot speech from Judge Graves who took it that Mr. Sears was also questioning the legality of his [Graves'] election.

When all the misunderstandings were swept aside the trouble ended and the council audited Mr. Cady's bill.

PERSONAL.

—R. T. Pierce, of South Haven, spent Sunday in the city.

—Miss Grace Cribbs is confined to her home by illness.

—Mrs. Philo Russell is quite ill at her home, 135 Brunson.

—Miss Erma Brown of Chicago is visiting friends in the city.

—City Teamster Willard is suffering from an attack of rheumatism.

—Will Kneibus of Marion, Indiana spent Sunday with friends here.

—Claude Smith of Watervliet, spent Sunday in this city visiting friends.

—W. G. Newland has moved from Summit street to 164 Brunson avenue.

—Miss Dora Babcock has secured a position in the millinery parlors of Mrs. Ida Parks.

—H. R. Skinner left today for a trip through the northern part of the state in the interest of Cooper, Wells & Co.

—Misses Lela and Lola Hepler returned from a long visit to Springfield, Mo., Friday and brought with them half a bushel of ripe persimmons.

—Clarence T. Warner left this afternoon for Jamestown, N. Y., to look after a big business deal for Rounds & Warner. Mr. Warner is one of the best young business men in the city.

THEIR FIRST MEETING.

Y. M. C. A. Held an Excellent Meeting Yesterday.

The Young Men's Christian Association held their first meeting in their new rooms in THE NEWS building yesterday afternoon. Considering the storm there was a good attendance and F. W. Sessions gave an excellent address on self-denial.

The association will observe the week of prayer for young men this week. They will hold prayer meeting in their rooms at 7 o'clock on Monday, Wednesday and Friday evenings and at 12:30 on Tuesday, Thursday and Saturday.

Ohio Coal Miners Strike.

JACKSON, O., Nov. 9.—All the coal mines here are idle, the men going out Saturday. President Ratchford of the Ohio miners is here holding conferences, and there was a mass-meeting today, but no settlement has been reached. The miners are resisting the 45-cent rate, saying they can barely live in that region at the 61-cent rate. The men have been having less than half time for months and are suffering now. The trouble is over the differentials of different districts in the state, and it is feared that the controversy will cause a general strike of many thousands of miners.

Changes Come to All.

We shall give our customers the profits at our closing out sale. It will pay you to see us for anything in our line.

THE ECONOMY CO.

AGED LADY DEAD.

Funeral of Mrs. Catherine Jacobs Held This Morning.

Mrs. Catherine Jacobs who resided with her daughter, Mrs. Charles Tibbits on Paw Paw avenue died last Saturday night, aged 77 years. The funeral was held at 9:30 this morning from St. John's church followed by burial in the St. Joseph cemetery.

HE IS GRATEFUL.

E. M. Kimball Thanks His Friends and Neighbors.

E. M. Kimball, of the Katie Putnam company, who is now playing to crowded houses in Canada sends the following card for publication:

"I wish to tender my sincere thanks to the kind and generous friends and neighbors for their many tokens of kindness and hospitality to my wife and family during the unfortunate fire which deprived them of everything but their lives. Believe me, I feel deeply grateful for the courtesy shown to them during my absence from them. I shall not forget it.

"E. M. KIMBALL."

CONDUCTOR HURT.

One of the Electric Cars Jumped the Track.

When making the corner at Columbus and Empire avenues Saturday night, motor No. 2, the last car out, jumped the track.

The car was in charge of Sam Lester, motorman, and Conductor Haney. The conductor had just turned the cushion in the car and had one hand grasped to the latch of the back door of the car. The car was running with what the electricians call "four points" and was making time. Conductor Haney was jerked over but he had such a tight grip on the latch that his shoulder was pulled out of joint. Drs. Bostick and Votey attended him. It will be some time before he is able to begin work.

The motorman, Mr. Lester, was uninjured but as he did not report for work yesterday or today it is thought that he has been given a vacation. Mr. Lester claims he could not make the brake work.

FISHER, THE PIANO TUNER.

The Tramp Who Was Here Came Near Being Lynched.

A fellow named Fisher was in this city several months ago tuning pianos and before he left suddenly he narrowly escaped being arrested on a charge preferred by a young lady with whom he had scraped acquaintance.

Fisher has been in Harvard, Ill., for several weeks past and a few days ago succeeded in eloping with May O'Conner, the pretty 16-year-old daughter of a well-to-do family. Fisher took the girl to Chicago but he failed to marry her and the people of Harvard are so furious that there is strong talk of lynching the tramp piano tuner.

THE BIGGEST FOOL BET.

Indiana Man Wagered His Wife on the Election.

LA GRANGE, Ind., Nov. 9.—George Barnell, living near the Elkhart line, has deeded to William Corbus a house and lot valued at $5,000 in fulfillment of the conditions of a novel election wager.

Corbus and Barnell signed an agreement which stipulated that in the event of Bryan's election Mrs. Corbus was to marry Barnell, her husband to pay all the expenses of securing a divorce and also secure a marriage license and pay the magistrate for performing the ceremony. Barnell agreed to convey to Corbus a house and lot in the event McKinley was elected.

The wager was made in good faith, and its conditions have been fulfilled. Mrs. Corbus was so confident that the judgment of her husband was not at fault that she willingly became a party to the unique contract.

Wheat Market Saturday.

CHICAGO, Nov. 9—Wheat was erratic Saturday, fluctuating over a range of 2¼ cents, selling ¾ cents below and ½ cent above the close the day before and finishing at ⅛ cent improvement. The principal weakness was during the first half hour, but the recovery was nervously rapid, and for the last hour it held decidedly above the close Friday. The cables were somewhat disappointing, as the advance was not in proportion to our bulge the day before, and, while the first transactions were at ½ cent advance, there was a rush of realizing and short selling, under which there was a quick drop of 1¼ cents. But the sellers were soon bailed out, and as soon as the pressure relaxed the reaction began.

Dancing School.

Miss Livesay will open her dancing school at Conkey's hall Monday evening, Nov. 9. No announcements have been sent out but a cordial invitation is extended to all friends and acquaintances. The standard dances from the best city dancing schools will be taught. Lesson hours 7 to 9; assembly 9 to 12.

34412

A good assortment of fresh candies at Hall & Nichols.

Finest smoke on earth for 5 cents at Hall & Nichols.

A PLACE FOR THEM.

President McKinley Will Take Good Care of Sound Money Democrats.

BRAND NEW NATIONAL PARTY.

Mark Hanna Says the Gold Democrats Will Be Consulted About Legislation.

The position of a "sound money" democrat is not to be sneered at just now. Mark Hanna says that they will be taken good care of and that the coming tariff legislation will be compromised so as to suit them. In the Chicago Record this morning William E. Curtis wrote:

I am revealing no secret when I say that Major McKinley desires to preserve the combination of interests that elected him. He fully appreciates that his success was due to the votes of "sound money" democrats, particularly in Indiana, Kentucky, Michigan, Minnesota and other of the states that were considered doubtful. He feels, therefore, that the 280 votes that are pledged for him in the electoral college represent no partisan organization, but were secured by the united efforts of members of both parties who believe in a gold standard. It is his duty to so form his administration and frame its policy that none of his supporters will regret having cast their ballots for him. Of course, he does not expect to please everybody. He is no rainbow-chaser, and will not attempt the solution of altruistic problems. He proposes to have a working cabinet and a practical policy intended to promote the prosperity of the people so far as may be done by wise and liberal policies.

It is too soon to predict that the "sound money" democrats will be represented in the cabinet, but it is not at all unlikely. It is perfectly safe, however, to say that such "sound money" democrats as Mr. Eckels—the comptroller of the currency—who are now in office will be invited to remain, or will be reappointed wherever it is necessary. Mr. McKinley feels particularly grateful to Mr. Eckels for his active and influential service in the campaign, and is aware of the respect and confidence in which he is held by the national banks throughout the country. If Mr. Eckels retires from the position he now holds at the expiration of his term of office he will do so voluntarily, and with the regret of the next president.

Sermon of Mr. French Last Night.

"Lot's choice" was the subject of a most interesting discourse. Taking his text from a portion of the 13th chapter of Genesis, Rev. W. P. French delivered an excellent sermon at the First M. E. church last evening, speaking first of Abram's great riches. He said that since his earliest recollections he had heard it preached that money is the root of all evil but he would emphasize the fact that not money but the love of money is the root of all evil. A man without a dollar may love money just as much as ever did Jay Gould yet here was a man who had been blessed beyond measure with temporal riches but he had also laid up for himself treasures in heaven.

Another part of Abram's character which the minister thought worthy of imitation was his peaceable disposition. When it came to the division of the land and a strife had ensued Abram yielded his just rights as the elder and said: "If thou wilt take the left hand then I will go to the right, or if thou depart to the right hand then I will go to the left."

Paul says, continued the preacher, "If it be possible as much as lieth in you, live peaceably with all men," but there are some men who are so contemptibly mean that no one can live peaceably with them. Whether they are in the church, or the family or wherever they are it is best to separate yourselves from them.

"Abram dwelled in the land of Canaan and Lot dwelled in the cities of the plain and pitched his tent toward Sodom," not in Sodom, a fair but wicked city but toward Sodom." Many a young person says what is the harm in a social game of cards or the parlor dance? It is pitching your tent toward Sodom. Go to the gambler or the drunkard and ask them how they started on their downward career and you will find in too many cases it started in the social glass.

The minister closed with an earnest exhortation to the young people to set their faces toward Canaan and be sure and not pitch their tents toward Sodom.

It is predicted that the winter will be long and cold. The only thing that will keep you warm will be a Hot Water Bottle. Harry L. Bird keeps them.

Meeting of the Art League.

The Art League will meet with Mrs. Wallace of St. Joseph, Wednesday. November 11 at 7:30 p. m. All the members are urged to be present this being the first literary meeting of the league this year. Members to respond to roll call with facts concerning current art.

34414

Buy all your candies this winter of Harry L. Bird. His candies are as good as his soda water. Bird always keeps the best.

Today we open a new furniture store in the White block, foot of Brunson avenue. See us for fine artistic furniture and low prices.

334t26 A. W. DANIELS.

THE HORSE IS FOUND.

That Coloma Equine Restored to Its Owner.

COLOMA, Nov. 9.—Ernest Cook has found the horse which was stolen Friday night. A Watervliet man discovered the animal nearly morning on Saturday, prowling around the streets of our sister town, and before night it was restored to its owner.

A theft was surely committed and Mr. Cook believes that suspicion rests upon a case or two of "plain drunk." The matter is being investigated and will probably result in at least one conviction.

WILL WED TONIGHT.

Frank R. Hale, the Vandalia Agent, Will Become a Benedict.

Frank R. Hale the obliging and genial agent of the Vandalia railway at St. Joseph, and whose parents reside in Fair Plain will be married this evening to Miss Hattie Wise of Hibbard, Ind. The ceremony will take place at the home of the bride's parents, after which Mr. and. Mrs. Hale will visit Boston, New York and other eastern cities on a wedding trip.

LIVED HERE.

Thomas Gayton, a Victim of the Waukesha Disaster.

The large three mast schooner Waukesha which was recently in this port with a load of hard coal, was lost in the heavy gale of last Saturday night just off the piers of Muskegon. Out of the crew of seven only one remains to tell the tale of the sad disaster.

The cook of the boat was Thomas Gayton, a well known colored man of this city who resides with his wife on Colfax avenue. He was one of the unfortunate men who lost their lives in the wreck and his body was found on the beach early yesterday morning. At the inquest his name and address was learned and a telegram was sent to James Lynch of this city to come and get the body. He left for Muskegon at once and will probably bring the body here for interment.

Mrs. Gayton, who is visiting her mother in Chicago was notified and is expected home this evening.

KICKS FOR ALTGELD.

Senators Jones and Butler Think He Was the Bogie Man.

Chicago Times-Herald: Altgeld, Tillman and Debs are to be dropped from the combination. Before Senator Jones and other free silver leaders left Chicago last week they agreed upon a line of policy for the coming four years. Whether or not they will be able to follow it out is another matter, but I am able to tell with a good deal of accuracy the nature of their agreement. They decided that so far as they were concerned the agitation for the free coinage of silver must go on. They wish, however, to cut loose from Altgeld, who, they claim, was a millstone round Bryan's neck; from Tillman, whose uncouth and violent utterances did "the cause" much harm, and from Debs, whose prominence in the campaign for Bryan alarmed all the friends of social order and industrial peace. Moreover, the free silver campaign of the future is to be waged without any complicated conditions, such as the attack upon the supreme court and upon the power of the president of the United States to suppress disorder which interferes with interstate commerce. It was agreed by Senators Jones, Butler and their confreres that if it had not been for Altgeld, Tillman and Debs, the unwise attack upon the supreme court and the unnecessary condemnation of President Cleveland in order to please Altgeld, Bryan would have won the election.

ANOTHER JOB FOR BRYAN.

Mine Owner Will Pay Him to Preach Silver.

SAN FRANCISCO, Nov., 9—C. D. Lane the California millionaire mine owner, who took such an active part in the campaign of the silver republicans, offers to pay all the traveling expenses and living expenses of William J. Bryan if he will preach silver throughout the country.

Mr. Lane said last night: "I am not in favor of beginning the agitation at once. The republicans should be given a year to put their principles into practice. Then the campaign of education should be commenced. Then, as I said, I shall stand ready to meet Mr. Bryan's expenses.

Mr. Lane is amply able to carry out his promise. In addition to this one-third ownership in the great Utica gold mine, the largest producer in this state, he has Arizona mines which bring him in a fortune every month. During the campaign he spent over $100,000 for the silver cause.

Choral Society.

Every person who has been a member of the Universalist Choral society is urgently requested to attend rehearsal Tuesday evening, November 10, at the Universalist church promptly at 8 o'clock. Rehearsal will be held every Tuesday and Thursday evenings of each week.

Pure Californian wines 25 cents per quart bottle at Hall & Nichols.

OUT FOR THE WAR.

Silver Men Will Organize a Bryan Democratic Bimetallic Club This Evening.

THEY ARE NOT DISCOURAGED.

The Silver Men Have Taken New Heart From Bryan's Consolation Letter.

The consolation letter of William J. Bryan has had the desired effect in Benton Harbor. The wavering silver men have been called into solid line by the leader of the battle and the local forces are going into training for the congressional fight booked for two years in the future and the first presidential election in the twentieth century.

The silver men will meet at the Bryan headquarters this evening and will organize into a body to be known as the "Bryan Democratic Bimetallic Club," and they expect to continue business at the present stand for the next four years.

Locally speaking, if the silver issue is dead it appears to be a mighty interesting looking corpse.

Without casting any uncomplimentary reflection upon the sincerity and grit of the silver men it is certain that Major McKinley can kill the club by bringing the prosperity the republican stump speakers have promised.

SAUSAGE FOR COL. BEAN.

Street Railroad President Will Not Starve for Meat.

This forenoon a large black dog, a pretty dog but one brought up in the country and unused to street cars and such things, was taking in the sights on Pipestone street two blocks north of Britian avenue. As the dog was standing on the middle of the track looking up and then down a street car came screeching along but the dog made no move to get off the track neither did the car.

Result—The dog is sausage now and as it was Colonel Bean's sausage mill which ground the meat the bologna is undisputably the property of the colonel.

If ham sandwiches are served at any swell St. Joseph receptions this winter chey will be looked upon with suspition.

Preservation of Bouquets.

A florist of many years' experience gives the following recipe for preserving bouquets: When you receive a bouquet, sprinkle it lightly with fresh water; then put it into a vessel containing some soapsuds, which nourish the roots and keep the flowers as bright as new. Take the bouquet out of the suds every morning and lay it sideways in fresh water, the stalk entering first into the water. Keep it there a minute or two; then take the flowers out and sprinkle it lightly by the hand with pure water. Replace the bouquet in the soapsuds, and the flowers will bloom as fresh as when first gathered. The soapsuds need to be changed every third day. By observing these rules a bouquet can be kept bright and beautiful for at least one month and will last still longer in a very passable state, but the attention to the fair and frail creatures, as directed above, must be strictly observed.—New Orleans Times-Democrat.

Wanted.

Customers for corn, corn fodder, potatoes and apples. If you want good potatoes or apples for winter use put in your cellar at hard time prices, we've got 'em. Will sell our corn in the ear or shock. Inquire or leave your orders at the office, West Michigan Nurseries, 155 Pipestone street or O. C Howe, Eau Claire. 316t

How long will you trade where you get impure old drugs? Harry L. Bird's drugs are always fresh and pure.

The City Steam laundry does more work than all other laundries in Berrien county combined. It is fine work that has built up the trade.

R. W. Baker, optician, 155 Lake ave; 318tf

Tooth brushes and tooth powder. Buy them of Bird, the Druggist.

Harry L. Bird says that he has all the best cooks in the two cities using his Extract of Vanilla and he knows what he is talking about. Bird's preparations are always right.

Awarded Highest Honors—World's Fair.

DR. PRICE'S CREAM BAKING POWDER

MOST PERFECT MADE.

A pure Grape Cream of Tartar Powder. Free from Ammonia, Alum or any other adulterant.

40 Years the Standard.

ENDERS & YOUNG

Confidence Restored Money Plenty...

Now is the time to buy your Fall and Winter Wearing Apparel, Suits, Overcoats, Ulsters, Mackintoshes, Winter Caps, Underwear, Etc. Sizes always complete. We-fit-the-hard-to-fit.

Boston Store.. ..Central Store
Watervliet, Mich. Hotel Boston Block

The Presidential Election

Cuts a great figure but at our market we are busy cutting meats and prices which are matters of the utmost importance to the public. Our meats are of the best quality and sold at prices which are as low if not lower than those of our competitors. Give us a trial, we are convinced we can please you. Remember we are headquarters for Oysters, Fish, Poultry, and, last but not least, that wholesome article of food, Swift's Butterine.

J. J. MILLER, the Meat Man.

Opposite the Higbee House..

E. W. Moore & Co.

ALWAYS SELL THE MOST GOODS FOR THE LEAST MONEY.

The Dr. Denton Sleeping Garments

Every mother knows the trouble and worry that a sleeping child causes by kicking off the night dress and bed clothing. The children's sleeping garments have the approval of every mother who has the health of her child at heart, and where is there one who has not? They are made of a knit fabric, smooth and soft to the skin, and finished with an improved moccasin foot and cuffs that can be drawn down over the hands. Prices range from 50c to 90c according to size. Ask to see them.

Tuesday, Nov. 10th

We will offer 10 doz. Fine Saxony Wool Shawls 44 inches square, black or white, choice this date at 35 cents each.

Children's Saxony Hoods at 29 and 42 cents.

Groceries

Gold Lace Flour at $3.75 per barrel.

PUTERBAUGH & RAPP

NEW YORK STORE

Jackets and Capes..

To this department we have added many new and attractive styles of garments made from novelty Boucle, Beavers and Kerseys and anything previously shown in prices, styles and quality. We place on Stylish garments at half price: Lot 1, 12 all wool Boucle Jackets at $7; Lot 2, 15 Heavy Beaver Jackets at $4.98; Lot 3, 12 Heavy all wool Jackets at $5.48.

Winter Under Woolens

Are one of our chief concerns. Some special values: Ladies' Natural Wool Vests and Drawers at 49, 69 and 85c; Ladies' fleeced ribbed Vests and Drawers at 19, 24 and 39c; Misses' and Children's ribbed fleeced Vests and Drawers at 19 and 24c; Misses' and Children's Fleeced Vests and Drawers, 25c; Men's Sanitary Natural fleeced Shirts and Drawers, 48c; Men's Camel's Hair heavy Shirts and Drawers, 39c; Men's Sanitary double front and back, 48c.

Shoes..

This Department is always showing some EXTRAORDINARY BARGAINS. A bargain in Ladies' fine Shoes, worth $2.50 to $3.00 at $1.98; a bargain in Men's fine Shoes, worth $2.00 to $4.00 at $1.68.

Blankets..

10-4 Grey Blankets at 69c, 89c and $1.18; 10-4 Grey and White Blankets at $2.63.

107 Pipestone St.
Benton Harbor.

THE EVENING NEWS.

Daily Except Sunday.

Office: 142 Pipestone Street.

SUBSCRIPTION RATES:

Delivered in Benton Harbor or St. Joseph:

Per year	$3 00
Per month	25
Per week	6

By Mail—One year, $2.50 in advance: one month, 25 cents.

Entered at the postoffice at Benton Harbor as second class matter.

MONDAY, NOVEMBER 9, 1896.

PALLADIUM'S AFFIDAVITS.

A few days before the election the Palladium gleefully sprung what it pretended was a denouement which would injure THE NEWS in the minds of the public and wrest from it the confidence of the people.

The Palladium declared that THE NEWS had tried to sell out to the silver men for $200, a statement so ridiculous on its face as to challenge belief. Had the figure been $2,000 there might have been people to believe it. The day following the publication of this charge THE NEWS printed the affidavits of every officer of the county silver committee denouncing the charge as wholly untrue. In the face of this the Palladium unblushingly prints affidavits which have no bearing whatever on the case. The sum of these affidavits is that at a committee meeting one of the members suggested that an effort be made to try and raise money and induce THE NEWS if possible to advocate the silver cause. All the affidavits show that the publisher of THE NEWS had nothing whatever to do with the matter. And further we will state that he knew nothing about the meeting which has caused so much talk until the Palladium sprung its big sensation.

All the "proof" the Palladium has furnished is proof that the silver men coveted the support of THE NEWS and every one of them has exonerated THE NEWS from all connection with the deal. All there is about it one committeeman thought THE NEWS might be induced to advocate silver. Papers are not responsible for the opinions of other people and the Palladium acknowledged that it told a lie when it printed its irrelevant affidavits. We would suggest that the Palladium strengthen its case by procuring the affidavits of John Doe and Richard Roe.

The attack the Palladium made was intended to bankrupt THE NEWS but it has not worked a cent's worth of injury to the business of this paper.

We apologize to our readers for wasting so much space on a fool attack which refutes itself.

ACCORDING to the newspapers 99 men are sure of positions in Major McKinley's cabinet. A good many newspaper men appear to think that a president's cabinet will hold as many people as the cabinet carted about by "mediums."

THE attention of Mr. Charles W. Hall is called to the fact that the steamer Reid voted for McKinley and consequently has not floated up the creek.

NOBODY'LL ever know who is in the right of it—City Attorney Sears or Judge Cady—unless the Hon. James O'Hara will come out with an affidavit.

EVEN winter is early this year. The only backward thing this season was the long wait for election when four months seemed four years.

EVEN Senator McMillan is quoted as saying that the gold democrats should not be forgotten when it comes to making the division.

Whiskers that are prematurely gray or faded should be colored to prevent the look of age, and Buckingham's Dye excels all others in coloring brown or black.

Prof. Lacy's Dancing School.

Dancing school at Conkey's hall every Tuesday evening at 8 o'clock Social from 10 to 12. Good music in attendance. 325tf

Abraham Lincoln made a good president but Harry L. Bird makes the best pharmaceutical preparations. Have your prescriptions filled there.

A Warning.

The man who stole the wagon seat from Mrs. Monnier's house on Territorial street was seen and will be arrested unless he promptly returns the property. 343tf MRS. MONNIER.

Robes

Must be sold and are going cheap.

Blankets

Largest assortment ever offered here and at lowest prices

Repairing

done promptly.

R. J. BAUSHKE

110 Main Street.

REDUCING RUBBER.

HOW ARTICLES OF USE ARE MADE FROM THIS VALUABLE PRODUCT.

A Long List From Rubber Bands to Surgical Supplies—An Interesting Description of How Bulbs For Syringes and Atomizers Are Made.

Rubber is one of the most staple and useful articles in modern use. There are but few uses to which the wonderful product cannot be put. It can be made as pliable as putty or as hard as wood, and is just as adapted for use as a hairpin as for a golf ball or a waterproof jacket. Few people, however, are as familiar with the process of manufacture as with the product itself.

The larger part of our rubber goods comes from Brazil, which is the greatest rubber producing country in the world. Here, of course, rubber workers handle their elastic material with an ease and celerity which is a revelation to the man who has wasted the greater part of a forenoon trying to mend a hole in his punctured tire. Although the larger part of rubber manufacturing is done by machinery there is still considerable done by hand. In making up goods for druggists, stationers and surgical supplies the best grades of Para rubber, the best in the world, are generally used.

The ordinary commercial rubber is gray, but its coloring is an easy matter. This is done by mechanically mixing with the rubber, after it is washed and dried, different kinds of pigments—oxide of zinc for white, lampblack for black, golden sulphuret of antimony for yellow and vermilion for red. The rubber mixed with the pigment is run through heavy steam heated rollers into thin sheets.

The making of rubber bands is a simple process. Thin sheets of pure gum are wrapped around a form until it is shaped into a flat tube of the required thickness. This tube is then vulcanized, when it is shipped off the form and run through a machine, which cuts it crosswise into strips.

Rubber erasers contain finely powdered pumice stone or emery dust. The abrasive materials are mixed with the rubber mechanically, which is then molded into shape and vulcanized under steam heat.

One of the most interesting processes in the manufacture of rubber goods is that of bulbs. Long bulbs, such as syringes and atomizers, are made from two pieces of rubber, but round bulbs, such as pumps and balls, are made from three pieces. For cutting the rubber sine or galvanized iron patterns are used. Considerable care is necessary in this, as the strength of the seam depends upon the smooth fitting of the edges. The three parts for hollow balls may, however, be cut with a die. If the bulb has a neck, small pegs of iron are first prepared by being cemented and wound with strips of rubber as a nucleus.

After the rubber is cut into the proper parts it is then brushed with cement the whole length of the skived edges and thoroughly heated. The bulbmaker then takes the softened rubber, and taking a prepared peg places the neck on one piece on one side of the rubber core and another neck piece on the opposite side, then presses them firmly together, and, rolling the whole tube shaped piece between thumb and forefinger, has finished the neck of the bulb. The next process is that of knitting the edges which form the seam. This is done by holding the finished neck toward the operator in his left hand, while with the thumb and forefinger of the right he pinches the edges firmly together for nearly the whole distance around. Into the side aperture, which is left open, is poured a little water or liquid ammonia. The opening is then made still smaller, and as a final touch the maker puts his lips to the orifice and blows full and hard into the bulb. The softened rubber under this pressure expands, the flattened shape is lost in a fuller and more rounded outline, while the operator, with a quick nip of his teeth, closes the opening, the imprisoned air and water holding the sides apart in symmetrical corpulency.

The partly made bulb is now passed on to the turners, who, armed with scissors with curved blades, carefully circle the seams, cutting away all unevenness, till the whole exterior is ready for the mold.

The bulbs, as soon as they leave the trimmers' hands, are laid in shallow pans filled with chalk. When taken from here, they are carefully dusted with talc, so that the rubber will not adhere to the inside of the mold. A mold worker then takes one-half of the mold in his left hand and with his right gently forces a bulb into it, capping it with the second half. Each bulb, if the pattern worker is skillful, will fit its mold; otherwise the finished bulb is apt to be imperfect.

The molds are run upon small tracks into the vulcanizer. After they have been cured a sufficient time the vulcanizers are opened and the cans are run under an ordinary shower bath, which quickly cools them. They are then unkeyed, the molds twisted open and the bulbs taken out. If the work be well done, the swelling of the liquid within its rubber prison has exerted so intense a force that every line and letter within the mold is reproduced upon the outside of the bulb, while the sulphur, combining with the heat, accomplishes the vulcanization.

The final process takes place in the cylinder room, where in slowly revolving tumbling barrels the bulb undergoes a thorough scouring. When taken out of the cylinders, the dirty yellow color which the bulbs bore on leaving the mold has disappeared, and they are now smooth, white and finished. The neck being cut off the required length, the bulb is ready for market or for the various fittings which accompany it as adjuncts to the syringe or atomizer.—Rochester Union and Advertiser.

MARRIAGE BROKERS.

The Schatchen Is an Important Person In a New York Colony.

In wandering through the east side recently I learned that the schatchen is an important and busy functionary in that quarter. The sage who a long time ago observed that marriages were made in heaven evidently knew nothing about this matchmaking official, who exercises his wiles by day and by night in the teeming Hebrew colony here. The schatchen is a man of middle age, suave and well dressed, who promotes marriages. He works on strictly business principles and don't bother his head about Cupid or that peculiar sentiment called love. He is a diplomat, with a visiting list longer than the most popular woman of the Four Hundred. He belongs to no end of lodges and orders and speedily makes it his business to know all about the families of his married friends. He also acquaints himself with the monetary worth of paterfamilias, and if the latter has any marriageable sons or daughters he gets in his work, first by delicate insinuation and soon more openly.

The schatchen has a neatly engraved card which announces his business, and this he distributes liberally. He also believes in advertising, and his card is conspicuously displayed in all the Yiddish newspapers. He brings young couples together, and if a marriage ensues he pockets commissions from both sides. If the bride's father gives her a dot of $500, the schatchen pockets $50. He also strikes the bridegroom for 10 per cent, but is frequently compelled to compromise on 2½. He often has a dozen irons in the fire at one time, and, in the vernacular of the sport, plays off one against the other. Sometimes he burns his fingers, as he not infrequently plays a leading role in the civil courts, but he fills a unique place in polyglot Gotham and has been the means of making any number of bashful young people happy for spot cash.—New York Letter in Pittsburg Dispatch.

GOG AND MAGOG.

Various Traditions Relating to These Two Famous Giants.

Who were Gog and Magog? English tradition says that they were the last of a race of giants who infested England until they were destroyed by some of the Trojans who went to the British isles after the destruction of Troy. Gog and Magog, it is said, were taken captive to London, where they were chained at the door of the palace of the king. When they died, wooden images of the two giants were put in their places. In the course of time a great fire destroyed these, but now, if you go to London, you will see in the great hall of one of the famous buildings—the Guildhall—two immense wooden effigies of men, called Gog and Magog.

But there are other traditions of the two giants. One is to the effect that when Alexander the Great overran Asia, he chased into the mountains of the north an impure, wicked and man eating people who were 22 nations in number, and who were shut up with a rampart in which were gates of brass. One of these nations was Goth and another Magoth, from which we readily get the names of the mythical giants. It is supposed, however, that the Turks were meant by Gog and the Mongols were the children of Magog. We shall find mention made of Gog and Magog in many books, including the Bible, but there is the great wall and the rampart of Gog and Magog, whatever may have been the fact that gave the names of the two giants to that portion of the structure.—Noah Brooks in St. Nicholas.

Napoleon's Growth In Cosmopolitanism.

Napoleon ordered Marmont, in case Blucher should resume the offensive, to abandon Paris and hasten to Chalons. This was not a sudden decision. The contingency had been mentioned in a letter of Feb. 8 to Joseph, and again from Reims emphatic injunctions to keep the empress and the king of Rome from falling into Austrian hands were issued to the same correspondent. "Do not abandon my son," the emperor pleaded, "and remember that I would rather see him in the Seine than in the hands of the enemies of France. The fate of Astanyax, prisoner to the Greeks, has always seemed to me the unhappiest in history." In this ultimate decision Napoleon showed how cosmopolitan he had grown. He had forgotten, if he ever understood, the extreme centralization of France. He should have known that, Paris lost, the head of the country was gone and that the dwarfed limbs could develop little or no national vitality.—"Life of Napoleon," by Professor W. M. Sloane, in Century.

A Remarkable Fortress.

In the northern part of Madagascar is the most remarkable natural fortress in the world. It is occupied by a wild tribe who call themselves the people of the rocks. The fortress is a lofty and precipitous rock of enormous size, 1,000 feet high and 8 square miles in area. Its sides are so steep that it cannot be climbed without artificial means. Within it is hollow, and the only entrance is by a subterranean passage.

Outclassed.

Jayson—They say Dr. Brimstone either kills or cures.

Bayson—My butcher goes him one better.

Jayson—How's that?

Bayson—He does both.—Washington Times.

Glowworms are much more brilliant when a storm is coming on than at other seasons. Like many other mysteries of nature, this curious circumstance has never been explained.

In 1805 there was a fire in Constantinople which destroyed 2,800 buildings, shops and bazaars.

The first stereotyping was done in 1813 in New York.

For Lung Troubles

"Seven years ago, my wife had a severe lung trouble, which physicians called consumption. The cough was distressing and attended with spitting of blood. As doctors did not help her she tried

AYER'S Cherry Pectoral

and was surprised at the relief it gave. One bottle of this medicine cured her, and she has not the least doubt but Ayer's Cherry Pectoral saved her life."—K. MORRIS, Memphis, Tenn.

Medal and Diploma At World's Fair

..HOP RIGHT INTO

Hopkins' Drug Store

He keeps a full line of

Patent Medicines

Pills and Plasters

West's Treatments

..Guaranteed

Agent for—

Old Oscar Pepper Whisky and Sweet Valley Port Wine

MISS L. HANSEN, Voice Culture
MISS MARGARET FARNUM, Piano and Organ.

..Schuman Studio..

In Hansen Block.

Hours: 9 a. m. to 12 m.; 1 p. m. to 5 p. m. For terms apply at Studio.

Drs. B. S. & Co.

—WILL BE AT—

Hotel Benton, Tuesday and Wednesday, Nov. 17th and 18th.

Consultation and Examination Free and Strictly Confidential.

DRS. B., S. & CO., devote their attention to Diseases of the Eye, Ear, Throat and Lungs, Asthma and Consumption and all chronic, Private and Nervous Diseases, Deformities, Granulated Lids, Cross Eye, Deafness, Discharge of the Ears, Bronchitis, Chronic Cough, Goitre, (big neck), Fever Sores and Ulcers, Bright's Disease, Rheumatism, all Diseases of the Kidney and Bladder, Heart, Stomach and Nervous Diseases, Chorea (St. Vitus' Dance) General Debility, Scrofula, Skin Diseases, diseases of men and women and all diseases due to bad blood.

EPILEPSY OR FITS positively cured by a new and never failing remedy.

Drs. B., S. & Co. make a specialty of all forms of Rectal Diseases, Piles—Internal and external Itching and Bleeding, Rectal Ulcers, Fistures, Fistula—which are often taken for Nervous and Lung Trouble—all cured. Remember we cure all forms of Piles without pain, interruption or detention from business, and without the use of knife, caustic or ligature. Come and be convinced.

To Young, Middle-Aged and Old Men

Suffering from Spermetorrhœa, Impotency—Lost Manhood,—or from Weakness brought on from errors or indiscretions in youth or overindulgence in later years, are given permanent relief. Absolute cures guaranteed; strictly confidential.

TUMORS AND CANCERS cured without acids, knife, pain or scar. New methods.

CATARRH. New home treatment. Unsurpassed and cheap.

GUARANTEE to cure every case of Dyspepsia, Sick Headache, Piles, Tape Worm and Stricture.

☞ We will give special attention to difficult cases and to cases other physicians have failed to cure. Persons applying for treatment will please bring two or three ounces of urine for analysis.

Those who are unable to call can write full particulars of their case and have medicine sent by express, with full instructions how to be taken.

The firm of Drs. B., S. & Co., were incorporated several years since with a capital of $50,000, hence you take no chances if you employ them. They are responsible and well known. Address

Drs. B. S. & Co.

Lock Box 160, Muskegon, Mich.

"Ring Around a rosy." Business is going in a whirl. We don't know which goes faster. Everybody seems to want oysters—every one seems to want chickens—every one seems to want beef. Vacations seem to have awakened sleeping appetites, and we're glad of it. Thus far we have been able to satisfactorily supply the enormous demand, and expect to continue doing so. It has given us an excellent chance to prove our motto—goods right, prices right, treatment right.

...HIRSCH BROS.

220 Pipestone Street

Attractive Homes..

Is yours one? If not you can make it one. Trim up the porches with our new designs in porch posts and ornaments, pull down the curtains from the arches and put in grill work, and then your home will be attractive. We make

Window Frames, Gable Brackets, Newell Posts and Balustrades, Everything in the Wood Working Line.

Call and see our work.

W. H. Berkheiser

159 West Main Street.

H. P. BOEHM

WILL GRIND YOUR

BUCKWHEAT

At 112 West Main street while you wait. Custom grinding a specialty.

We also keep Buckwheat Flour, Feed, etc., for sale.

H. P. BOEHM

DAN GREEN... Still does ...DRAYING

Leave orders at Owens' Grocery.

Cider is Cheap

For a strictly pure article place your order at the St. Joseph mill. Large or small orders filled promptly and carefully. Boiled cider a specialty.

W. M. WATSON CO.

St. Joseph, Mich.

GO TO

MINER

For fine Harness Repairing. Harness made to order.

116½ Territorial St.,

BENTON HARBOR.

RAILWAY TIME CARDS.

CHICAGO & WEST MICHIGAN RAILWAY.
In effect Sept 27, 1896.

Going South Read Down. a.m.	p.m.	p.m.	Stations.	Going North Read Up. p.m.	p.m.	a.m.
8:30	1:25	11:50	Grand Rapids	1:25	10:20	6:00
11:55	3:50	2:25	Benton H'rbor	10:30	9:00	3:00
12:05	3:57	2:45	St. Joseph	10:20	7:53	2:45
3:00	6:50	6:30	Chicago	7:20	5:00	11:30
p.m.	p.m.	a.m.		a.m.	p.m.	p.m.

GEO. DEHAVEN, Gen. Pass. Agt., Grand Rapids.
JAS. MAHONEY, Agt., Benton Harbor.

DETROIT, LANSING & NORTHERN R. R.

Trains leave Grand Rapids for Lansing and Detroit at 7:00 a. m., 1:30 p. m. and 5:25 p. m. Parlor cars on all trains; seats 25 cents.

VANDALIA LINE.
TIME TABLE—In effect Sept. 28, 1896.

Northbound Trains. No. 14.	No. 6.	Stations.	Southbound Trains. No. 11.	No. 15.
a. m.	p. m.		a. m.	p. m
9 35	2 00	Ar. St. Joseph Lv.	10 30	5 30
9 28	1 52	Vineland	10 33	5 33
9 22	1 47	Derby	10 45	5 44
9 15	1 40	Baroda	10 50	5 50
9 08	1 32	Glendora	10 56	5 57
8 58	1 20	Galien	11 08	6 08
8 20	12 45	South Bend	11 45	6 46
7 35	11 53	Plymouth	12 32	7 30
6 15	10 35	Logansport	1 55	8 55
a. m.	8 30	Terre Haute	6 00	p. m.
	7 00	Indianapolis	5 05	
	3 30	Lv. Cincinnati Ar.	7 50	
	a. m.		p. m.	

For complete Time Card, giving all trains and stations, and for full information as to rates, through cars, etc., address

FRANK R. HALE, Agent St. Joseph, Mich.
Or E. A. FORD, Gen. Pass. Agt., St. Louis, Mo.

C. C. C. & ST. L. RAILWAY.
MICHIGAN DIVISION.

No. 23 leaves Benton Harbor at 7:00 a. m. for Indianapolis, Louisville, Cincinnati and intermediate points. No. 25 leaves at 1:10 p. m. for Indianapolis, Louisville, Cincinnati and intermediate points. No. 27 leaves at 5:00 p. m. Elkhart accommodation. Arrive at Benton Harbor: No. 26, 9:50 a. m. No. 28, 3:10 p. m. No 24, 6:45.

ELECTION IS OVER AND THE ROOF IS ON

We wish to call attention to ALL DEALERS to the fact that we are employing a number of FIRST CLASS UNION WORKMEN at good wages, and our goods are made upon honor, and they are WELL ADVERTISED...

OUR LEADERS { THE K. P. JR. / THE EVENING NEWS..

are the best sellers made and sold for 5 CENTS in this county.

GIVE THEM A TRIAL

Send in for a trial order.

THE LA CREOLE CIGAR CO.

WEST MAIN ST., BENTON HARBOR, MICH.

The . Evening . News

One Cent a Day
Twenty-five Cents a Month

The Despicable Tricks of Rivals..

Only helps to increase the popularity of THE EVENING NEWS with the reading public. From its first inception it has been fearless in its utterances, espousing that which was right and just, and denouncing crooked and underhanded dealing. It has been foremost in promoting all classes of enterprises calculated to increase and develope our fair city. THE NEWS takes pride in its government, its energetic and enterprising citizens, its schools, churches and everything that tends to make a populous and moral community.

Do You Want to Advertise?

We have a few columns of space which can be contracted for. Our rates are liberal taking in consideration that we print twice as many papers as any other daily in Berrien County. THE NEWS mails large bundles each day to every town and village in the county, and in Benton Harbor it has double the circulation of any daily.

HOTEL.

The Phoenix Hotel and Restaurant..

Benton Harbor, Mich. Near the Graham & Morton boat landing, where you can procure good meals or lunches before taking any steamer or train. A. L. WILCOX.

Lunches a Specialty.

DENTISTS.

S. M. WHITE..

DENTIST

TEETH Without Plates.

Office: Jones & Sonner Block.. Benton Harbor, Mich.

DR. J. A. JARVIS

DENTIST

ROOMS 1 AND 2, CONKEY BLOCK.

LAWYER.

A. PLUMMER, ...Attorney and Insurance Agent...

Office in Bell Block, 2nd floor, entrance on Pipestone St., Benton Harbor, Mich.

LIVERY.

The Finest Livery Turnout in the City at

...J. C. COLE'S

West Main t.

Fruit Wagons..

Our Own Make.. Best for the Money Call and See Them...

We do all kinds of Repairing Our work we guarantee.

Edison Stone

Seventh and Main Sts., Benton Harbor, Mich.

Seely McCord..

Manufacturer of

Brick and Drain Tile...

Dealer in

Lime, Hair, Cement, etc.

Office on C. & W. M. Tracks at Paw Paw Ave Telephone 62-2 rings.

Have you noticed the

..New Meat Market

162 Territorial St.

Please give me a call and see the finest and cleanest market in this city Good fresh cuts of all kinds of meat. Prices right. If you have Cattle, Hogs, Sheep or Poultry for sale, see me.

J. F. WILLITTS & CO.

The Clean Meat Men..

DR. H. V. TUTTON

SPECIALIST... IN THE TREATMENT OF THE

Eye and... Ear.....

Finest Outfit.... in Southwestern Michigan.

Spectacles and Eye Glasses Fitted

BELL BLOCK.... BENTON HARBOR, MICH.

This great remedy CURES all Nervous Diseases, such as Weak Memory, Loss of Brain Power, LOST MANHOOD, Nightly Emissions, Evil Dreams; and strengthens the Generative Organs of either sex, that may be impaired through youthful errors, which soon lead to Consumption and INSANITY. Sold with a guarantee to cure, or money refunded. $1 per box, six for $5. Easily carried in vest pocket. Write us for FREE BOOK and TESTIMONIALS. Ask our Druggists for them; take no other.—Or address

NERVE DROP CO., GRAND RAPIDS, MICH.

J. A. Sheffield & Son, Benton Harbor, Mich.

BLOOD POISON A SPECIALTY Primary, Secondary or Tertiary BLOOD POISON permanently cured in 15 to 35 days. You can be treated at home for same price under same guarantee. If you prefer to come here we will contract to pay railroad fare and hotel bills, and no charge, if we fail to cure. If you have taken mercury, Iodide potash, and still have aches and pains, Mucous Patches in mouth, Sore Throat, Pimples, Copper Colored Spots, Ulcers on any part of the body, Hair or Eyebrows falling out, it is this Secondary BLOOD POISON we guarantee to cure. We solicit the most obstinate cases and challenge the world for a case we cannot cure. This disease has always baffled the skill of the most eminent physicians. $500,000 capital behind our unconditional guaranty. Absolute proof sent sealed on application. Address COOK REMEDY CO., 1077 Masonic Temple, CHICAGO, ILL.

"Rome Was Not Built in a Day"

Neither was our present business, but months of hard presistent hammering, and a desire to please at any cost has accomplished much.

The best advertisement we have is the continued growth of our business, and our introduction of new things in the market.

For this week we desire to call the ladies' attention to a new style of corset

The Cresco..

Which cannot break at the waist line.

We desire that all the ladies call and examine this, the latest, in corsets.

Also remember we are sole agents for the following makes of Corsets and Corset Waists.

Cresco, W. C. C., R. & G., Flexibone Moulded and the Ferris and Imperial Corset Waists.

JAMES POUND...

Notice.

THE producers of Anthracite Coal seem to have adopted the theory that their product is something you must have and have placed a cold weather price on their commodity in midsummer. We are now receiving our stock of Anthracite from the Wilkesbarre region, the best in the market and solicit your orders at current prices. No chromos are given away with this coal, neither do we make any extravagant promises as to the latent energy (heat) which it contains. We simply offer it on a business basis. If, as the big guns in the business assume, hard coal is something you must have regardless of price, we are ready and even anxious to supply you. As the amusement man in the circus would say, "We are here for that purpose."

BENTON FUEL CO.,

Office: Graham & Morton B'l'd, Water Street.

No Use Talking You Have Got to Eat

And we know that clean, fresh table delicacies are better than common truck for your stomach.

Come to Us-- Leaders in Fine Groceries... Deliver to all parts of the city at all hours.

Corner Pipestone and Britain Avenue...

Michael & Beeny

You Must Keep Warm..

Heating Stoves in all shapes and sizes were never so cheap as now.

WENTWORTH..

The Hardware Man

Can show the largest variety of

...Coal Stoves

In the city at prices that can't be beat. Get our prices and see if we are not right.

D. A. WENTWORTH

Pipestone Street.

Come to the Makers

Why pay 25 to 33 1-3 per cent more for goods that go through a middleman's hands, when you can buy direct from the manufacturers.

Ask to see those leaders of ours: Our $10.00 all wool, black clay worsted suit, in single and double breasted, and latest style of cutaway. Our $10.00 Blue and Black Patent Beaver Overcoats, same as others ask $13.50 for, and our first class Beaver Overcoats at $8.00, strictly all wool. Our competitors wonder how we do it, but we'll tell you how—we make them ourselves. We don't have to pay any wholesaler a big profit on our goods.

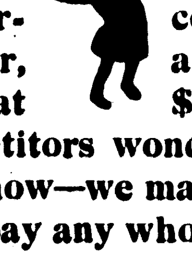

Excelsior Clothing Company

Retailers of Clothing at Wholesale Prices

A DAY IN DREAMLAND

The Glories of a Voyage From Twin Springs to St. Joseph.

PRETTY SCENERY ALL THE WAY.

The Trip Has An Especial Charm for Fishermen but All Relish It.

Where is a fairer land than one glides through who embarks in a row boat at Twin Springs and idly drifts with the capricious current of the St. Joseph river until the blue waters of Lake Michigan dance in sight?

Two weeks ago such a voyage was a glimpse of heaven. At present the foliage has been stripped of its dress of autumnal beauty and is brown and wierd. But withal there is a charm about the melancholy woodlands along the banks that entertains you, and as you glide along, your boat now hurrying through playful eddies and then suddenly resting on the calm bosom of a deep pool, you can fancy yourself in a newly created world.

It is not an uncommon thing for St. Joseph anglers to launch their row boats at Twin Springs in the morning and arrive in St. Joseph in time to join the family at supper, covering the 16-mile serpentine course that the river pursues in twelve hours. The boat is loaded into a lumber wagon the night before and the fishermen, usually two in number, are driven across the country to the residence of Farmer Brown, a large, homely but kindly looking farm house, situated on a slight elevation overlooking the river at Twin Springs. The party seldom leaves St. Joseph before 8 o'clock and it is usually about 11 o'clock when the Brown mansion is reached, the distance being 10 miles, and if the driver has been inconsiderate yon feel a sense of numbness along your spinal column, produced by three hours of continuous jolting.

Landlord Brown, who, by the way, is always prepared to furnish accommodation, his house being built with a view to entertaining raftsmen and other varieties of river navigators, will give you a warm welcome. At 5 o'clock in the morning, if you are an ambitious angler, you will have your lunch, fishing tackle, etc., (every fisherman knows what "etc." is) stored away in the boat and complete preparations for the trip made.

Slowly the boat drifts out into the current. Here a tree has lost its anchorings and lies partly submerged in the water. Pieces of driftwood have accumulated until a substantial dam has been formed. Your boat is anchored and a live minnow delicately hooked is stealthily dropped into the pool beneath the logs. You have but a moment to wait. The line is drawn taut and the reel is set in rapid motion. A sudden jerk and your game is hooked. This experience is repeated until 25 or 50 black bass dangle from a string.

Every fisherman in St. Joseph knows where the fish are the most plentiful and as the current carries him along from one fishing ground to another he has time to enjoy the rapturous scenery which everywhere abounds. Here a high bluff clothed in pines gives the landscape a dignified appearance and you look with awe upon the scene. Suddenly you are whirled around a curve in the treacherous course of the river and the first glimpse of civilization which you have obtained in hours is given you. In bewildering contras to the shifting scenes of natural picturesqueness appears a farm house. Orchards of pear and peach trees, vineyards on the terraced hillsides, all bring you back to a realization that you are not in dreamland.

Cottages and summer inns where the tired tourists seek health and recreation repose upon the banks, enlivening and variegating the scene. At noon the boat is beached and from its depth the lunch basket is produced. The sparkling waters of a spring babble down to the river at your feet and all around you are stately forest trees. If it is late in autumn and there is a tinge of crispness in the atmosphere, a fire is kindled from faggots easily at hand and what will be remembered as the most delightful moment of your life will be experienced under these conditions.

During the afternoon the fish are not lured from their native haunts. The fishermen are tired of the sport and sit dreamily gazing upon the fleeting landscapes as the boat lazily glides along with the four-mile-an-hour current of the river. Night overtakes you when within sight of St. Joseph, and if you have been unusually idle the last three miles of the distance will be enjoyed in the moonlight.

However small the day's catch has been, if you are created with the least bit of poetry in your soul you will feel compensated for having neglected your business a day to sail from Twin Springs to St. Joseph.

Real Estate Transfers.

L. B. Kimball to S. W. Barker 40 acres in Hagar township, $800.

Nettie J. Snyder to William F. Bainton property in village of Buchanan, $1.

Mrs. Alvin Moody to L. B. Kimball 40 acres in Hagar township, $800.

William F. Bainton to Amanda Bainton 16 acres of land in sec 25, town 7, $1

John Burke to John S. Faley lot 4 block B, Improvement company's add, Watervleit, $1.

Amanda M. Bainton to William F. Bainton s w ¼ of sec 25, town 7, $1.

Ira Enos to Joseph Wahlen lot 83, village of Milburg, $150.

Michael B. Hauser to Charles E. Williams 82 acres in Lake township, $50.

PROFITABLE Y. M. C. L. MEETING

Attorney Harvey Delivers an Instructive Address.

Attorney W. P. Harvey, of Benton Harbor, delivered a masterly address before the members of the Young Men's Christian League yesterday afternoon. He brought out the fact that the most eminent men—men who were capable of swaying nations with their power—were active in the cause of christianity. To their ardent christian work Mr. Harvey attributed their greatness. The people had confidence in them and trusted them. McKinley, Bryan, Lincoln, Washington and Garfield were cited as examples, confirming the claims of the speaker.

KICKED THE OVAL.

The St. Joe Foot Ball Team Achieved Another Success at Niles Saturday.

JUST LIKE PLAYING ALONE.

That's the Way the Home Team Describes the Contest.

"It was just this way," said one of the long haired gentry who played football at Niles Saturday as he got off the the street car, "Niles wasn't in it. They put up a game that was actually 'punky' and half of our boys went to sleep right in the middle of the gridiron. It was a dead easy thing. We were ready to put 'em up a game 'out of work' but we didn't have to," and the long hair and striped sweater dived out of sight behind the doors of an adjacent lunch room where other members of the hirsute fraternity were tackling sandwiches and making touchdowns with doughnuts and coffee.

The game at Niles Saturday afternoon ended about as anticipated. The home team is in excellent trim as it demonstrated by the fact that it has hung a scalp on its belt at every battle of the season. It is the champion team of the county and after it defeats Kalamazoo will hold the championship of South Western Michigan.

A large crowd of enthusiasts gathered at Chapin park in Niles on Saturday to witness what was expected to be a "hot" game. St. Joe won out hands down and the score stood 24 to 4.

The St. Joe team created quite a sensation in Niles. Before the game, Kessler, the centre rush, fell off a bridge, while performing some acrobatic feat and plowed up considerable soil without serious injury to to his person. The Niles Sun describes his fall as follows:

"The 'long haired' gentry from St. Joseph, who played foot ball with the Niles team today, took in the sights of the city upon their arrival here this morning. One of the young men climbed the right arch of the iron bridge and ran down it at full speed. He took a header in the ground, plowed up several feet of earth, but was uninjured. He was centre rush and his long hair saved him."

While on their way to the game in a hack the team met with another accident. The wagon g ne away under its tremendous load of hair and sweaters and went down with a crash. Nobody was hurt. The boys are justly proud of their victory at Niles and they should be encouraged.

MAY BE OUR WILSON

Strong Belief That the Little Rock, Ark., Suicide Was the St. Joseph Insurance Agent.

RELATIVES ARE INVESTIGATING.

The Suicide Occurred Over a Month Ago But the News Has Just Reached Here.

There is longer very little doubt that the Harry M. Wilson, who a month ago committed suicide at Little Rock, Ark., is identical with the Harry M. Wilson, the St. Joseph insurance agent who disappeared so suddenly from his home and business in this city early in September.

The relatives are investigating the suicide and will probably know in a few days to a certainty. There is a terrible fear entertained by them, however, that the investigation will bring them the unwelcome and horrible fact that the suicide was their kin. Circumstances all point toward that unpleasant theory.

After leaving here with his affairs in a tangle Wilson went south and wrote several letters home from New Orleans. Then in the month of September he corresponded with his relatives from Little Rock, Ark. Since October 1 no letters have been recived from him.

The news of the suicide of a young man named Harry Wilson at Little Rock was conveyed by a Little Rock newspaper received by a lady in this city nearly a week ago and was the first intimation of the affair obtained by the Wilson's here. An account of the suicide was published in the JOURNAL early last week and since that time the Wilson family has been making eager inquiries.

JOYFUL WEDDING.

Bride's Consent Conditioned Upon McKinley's Election.

NILES, Nov. 9.—There is to be a joyful wedding here, and if President-elect McKinley is not present, he ought to send a beautiful gift. The young couple agreed to get married if McKinley was elected, and the nuptials are to be solemnized soon.

WAUKESHA FOUNDERS

Six Men Drowned In A Wreck Off Muskegon On Saturday Night

STORY OF THE SOLE SURVIVOR

He Says It Was All The Captain's Fault -- Other Marine News of Interest

MUSKEGON, Nov. 9—The three-masted schooner, Waukesha, Captain Duncan Corbett, with salt from Ludington to South Chicago, foundered off this port Saturday night, taking six men to a watery grave with her. Frank Delach, the sole survivor, was taken off a raft wreckage shortly after daylight yesterday morning.

Delach asserts that Captain Corbett was directly responsible for the loss of the vessel and the death of the five men of her crew. He says that the captain was insane with drink, and not only refused to take proper steps to save the vessel, but also prevented the crew from taking measures to save themselves.

"When we came in sight of Muskegon," said the rescued man, "the captain did not know where he was and anchored one and one-half miles out against my protests. Shortly after 9 o'clock the boat began breaking up at anchor and the men sought safety in the riggings. One by one masts went. The fall of one killed the negro cook. The other men clung to the wreckage and were washed away one at a time, the last disappearing at daybreak."

Two Yet Unheard From.

Nothing has as yet been heard by local seamen of the schooners Una and Petrie. It has been learned that the schooner Lena Nelson, of the same fleet, made Holland all right on Friday, after a terrific battle with the waves. It has been hoped by local sailors that the Una and Petrie made Grand Haven after Thursday's storm but there is now a doubt of that because word would certainly have come from them had they reached port.

Local Marine Jottings.

The steamer City of Louisville left Chicago with a heavy load of freight at 8 o'clock this morning and arrived here this afternoon.

Dredging operations began again today for the first time since the storm.

Captain Charles McIntosh, of the City of Louisville, expects to leave soon for his home in Detroit.

The steamer Glenn has cleared for South Haven. She ran in out of the storm on Saturday afternoon.

The workmen are doing good work on the framework of the new fog signal. The timbers are being framed on this side of the river and will be moved over to the north pier on a scow.

The damages to the schooner Waleska are not so serious as at first feared. Captain Ludwig is preparing to sail for South Haven, his original destination.

Probate Court.

Estate of Charles D. Evans, deceased, petition filed by Elizabeth Evans, widow of deceased, for the appointment of Thomas Evans as special administrator and also for his appointment as administrator of the same. Hearing on the latter December 7 at 10 a. m.

Estate of William H. Bainton, deceased, Amanda M. Bainton, widow of deceased, and administratrix of said estate, filed and settled her accounts as such and final order of distribution of the estate was entered.

Estate of Deliverance M. Fisher, deceased, petition filed by John J. Murphy, administrator of said estate, for license to sell the real estate of deceased at public sale, for the payment of debts due and owing by deceased. Hearing December 7 at 10 a. m.

Can't Eat

This is the complaint of thousands at this season. They have no appetite; food does not relish and often fails to digest, causing severe suffering. Such people need the toning up of the stomach and digestive organs, which a course of Hood's Sarsaparilla will give them. It also purifies and enriches the blood, cures that distress after eating and

Internal Misery

Only a dyspeptic can know, creates an appetite, overcomes that tired feeling and builds up and sustains the whole physical system. It so promptly and effectively relieves dyspeptic symptoms and cures nervous headaches, that it seems to have almost "a magic touch."

Distress After Eating.

"I have been troubled with indigestion for some time. After eating anything that was sweet I was sure to experience great difficulty and distress. Last fall I began taking Hood's Sarsaparilla and am glad to say that my stomach trouble has entirely disappeared. I can now eat a hearty meal of almost any kind of food and have no trouble afterwards. Hood's Sarsaparilla has also cured me of nervous spells." JOHN H. HOMRIGHAUSEN, Wheatland, Iowa. Such cures prove that

Hood's Sarsaparilla

Is the best—in fact the One True Blood Purifier. Prepared by C. I. Hood & Co., Lowell, Mass.

Hood's Pills cure nausea, indigestion, biliousness. 25 cents.

REMNANT. SALE

AT THE

Chicago . Bargain . Store

..Leaders of Low and Popular Prices..

Remnants of Fancy Dress Goods.
Remnants of Fine Plain Dress Goods.
Remnants of Fancy Black Dress Goods.
Remnants of Fine Black Henriettas.
Remnants of Fine Black Serges.
Remnants of Outing Flannels.
Remnants of Prints, Muslins and Ginghams.
Remnants of Table Linens.
Remnants of Toweling.
Remnants of Laces, Ribbons and Embroideries.
Remnants of Wool Flannels.
The above lot of Remnants will be sold at one-half their regular prices

..AT THE..

Chicago Bargain Store

..Leaders of Low and Popular Prices..

106 East Main Street — Hotel Benton Block

Groceries .. Groceries

We have added to our stock of Staple and Fancy Groceries a complete line of Appetizers, consisting of

HENIZE'S SWEET PICKLES, in Bulk and Bottle. Mixed Pickles, Chow Chow, Salad Dressing, Baked Beans, Bulk Olives, Maple Syrup & Buckwheat and are Selling a Box of Fine Toilet Soap of 3 bars for 5 Cents.

FREE DELIVERY...

..HALL & ABBOTT

115 West Main St.

Benton Harbor, Mich...

Union Ice & Coal Company

Can and will furnish you hard and soft... **COAL** At prices as low as the lowest.

Leave Orders at A. H. Conkey & Son's Grocery Store

TELEPHONE 79-3 rings.

ONE CENT A DAY

THE EVENING NEWS

25 CTS. A MONTH

F. E. BRADY, M. D.

Specialist . in . Chronic . Diseases

..All Private Diseases of Men and Women Cured..

..CONSULT DR. BRADY, OFFICE IN AVERY BLOCK, MAIN STREET. BENTON HARBOR, MICH.

FINANCIAL

Farmers and Merc[illegible] ..BANK..

BENTON HARBOR,

Capital $50,000. Surplus [illegible]

JOHN ROBINSON, President. CHAS. FOSTER, [illegible]

R. M. JONES, Vice Pres. C. B. W[illegible]

DIRECTORS—John Robinson, [illegible] William Stewart, [illegible] Plummer, [illegible] O. B. Hipp, R. M. Jones, W. [illegible] Charles Foster.

Do a General Banking Business.

..Savings Department

Interest paid on Deposits.

THE FIRST NATIONAL BANK

Capital - $50,000.
Surplus 40,000.

Deposits received in any amount. [illegible] approved collaterals. Choice investments made for depositors. Letters of credit and passage tickets furnished.

Interest Allowed on Time Deposits.

—DIRECTORS—

J. STANLEY MORTON, C. M. [illegible] S. A. BAILEY, MILTON [illegible] JAMES BAILEY.

Our Bakery Goods...

Are made of the very best material. Our

Cakes and Pies are Home-Made

You will find it cheaper to patronize us than to worry along trying to do your own baking.

S. M. AUSTIN & CO.

Bakery and Grocery, 118 East Main Street.

N. B.—Orders taken for bakery goods by our delivery wagon and goods delivered.

Frazell's Band and Orchestra

Prepared to furnish music for all occasions at reasonable rates. Headquarters at

FRAZELL'S MUSIC STORE

The Election Goes Whippy Whop Pyle and the Rock Bottom Prices Still on Top...

in mind as well as the hard times the Rock Bottom Prices on General Wood Repairing and Blacksmithing.

Horse-Shoeing a Specialty

Satisfaction guaranteed or your money refunded.

4 New Shoes, - $1.00
4 Old Shoes, - - 50c

Other prices at rock bottom.

..133 Cor. East Main and Sixth Street..

Near old Opera House Block.

Webster's International Dictionary

Successor of the "Unabridged." The One Great Standard Authority, So writes Hon. D. J. Brewer, Justice U. S. Supreme Court.

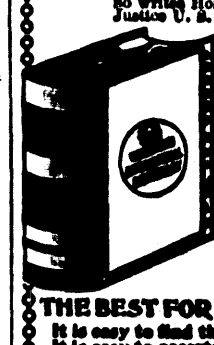

Standard [illegible]

Warmly Commended [illegible]

Invaluable in the household, and to the teacher, scholar, professional man, and self-educator.

THE BEST FOR PRACTICAL USE.

It is easy to find the word wanted.
It is easy to ascertain the pronunciation.
It is easy to trace the growth of a word.
It is easy to learn what a word means.

The Chicago Times-Herald says: [illegible]

GET THE BEST.

Specimen pages sent on application to G. & C. MERRIAM CO., Publishers, Springfield, Mass., U.S.A.

Wanted—An Idea [illegible]

Protect your ideas; they may bring you wealth. Write JOHN WEDDERBURN & CO., Patent Attorneys, Washington, D. C., for their [illegible] and list of two hundred inventions wanted.

It may do to buy shoddy clothes, [illegible] and cheap groceries, but when it comes to drugs don't sacrifice quality to price. [illegible] Bird's and get a pure article.

The C. C. C. & St. L. R'y (Big Four Route) will, on on November [illegible] sell iron clad round trip excursion tickets, limited to continuous passage each way, final return limit [illegible] 19, to St. Louis, Mo., at [illegible] the round trip, account of the [illegible] W. C. T. U. convention.

THE EVENING NEWS.

SECOND YEAR—NO. 344. BENTON HARBOR, MICH., SATURDAY, NOVEMBER 7, 1896. ONE CENT.

A large bankrupt stock of SHOT GUNS and RIFLES of all kinds for sale at

Jackson's Toy Store

Water street, Benton Harbor, Mich.

Remember that I keep all kinds of hunting, fishing and sporting goods on hand and I will not be undersold by any dealer in Southwestern Mich. Winchester Repeating Rifles all sizes at $10, $11 and $14 each. See the old and new models Quackenbush 22's and other Target Guns. One Colts Repeating Rifle second-hand at $7, one Winchester Single Shot Rifle, second-hand, at $6, Spencer Repeating Shot Gun, 8 shot at $17, and I have Double Barrel Breech Loading Shot Guns both 10 and 12 gauge at $7, $9, $11 and 12 each, Single Barrel Breech Loaders, both new and second-hand, at $5, $6 and $7 each, Muzzle Loading Shot Guns at the lowest prices, one Winchester Repeating Shot Gun second-hand at $10. Loaded Paper Shells 10, 12 and 16 gauge, a leader at 35 cents per box; paste that in your hat. A full and complete line of Winchester rifle cartridges at winning prices; 26 different sizes of revolver cartridges: B B, Flobert's and Blanks, Laflin & Rand's shot gun, rifle and blasting powder; smokeless powder for shot guns and rifles, brass shells, loaded and unloaded, buck, common shot and bar lead; reloading tools for rifles and shot guns, shot gun fixtures; cartridge belts and shell bags; hunting coats, vests and hats; canvas game bags and belts for hunters; powder flasks and shot pouches; primers; snipe, turkey and duck calls; shot gun shells loaded with smokeless powder; bowie knives and knives for hunters; pasteboard and felt wads; water proof and G.D. gun caps; all kinds of new and second-hand revolvers; my leaders are 32 center fire at $1.50; 38 center fire at $1.75. These guns are of the bull dog pattern, and they are all right and I am selling today the 32 and 38 center fire both blue and nickle 5 and 6 shot rubber handle rifle barrel, fluted cylinder, break down shell ejector, 4½ inch barrel Smith and Wesston pattern for $3 and how is that for a leader on guns? Holsters for revolvers and cases for guns and rifles, dark lanterns for coon hunters and the Morehouse traps for trapers, and compasses, boxing gloves, iron dumbells. Foot balls all kinds and sizes, sling shots, billies and knuckels, dog chains, collars and muzzels.

After Nov 1st I will pay the best market price for all kinds of raw furs and remember that I loan money on all kinds of personal property and that I have

A large grain sack full of unredeemed WATCHES of all kinds..

62 solid gold rings. Banjos, guitars and violins at one-third first cost. Trading men look over my watch stock I can always stock you up on bargains. I have dealt in fishing, hunting and sporting goods for 19 years in Benton Harbor. I buy cheaper than any other dealer and I will not be undersold.

CHARLES A. JACKSON

Dealer In Almost Everything.....

Looking in the Glass

Not for mere vanity's sake, but to beautify her complexion. All ladies, old and young, feel a secret gratification when they know that all defections of the skin are unseen. We sell the finest line of face powder, which will pay the ladies to examine.

We have in stock $200 worth of fine Writing Paper and Envelopes, in boxes. Also a fine line of Pipes and Smokers' articles. We are selling the above goods at cost. Step in and examine my stock, it will pay you.

DR. J. J. FABRY

...German Physician and Surgeon

Office and Residence:
110 Water Street, Benton Harbor.

MEAT MEAT

The cheapest place to buy is at 332 corner of Pipestone and Britain avenue. Orders called for and meat delivered to any part of the city.

J. S. LA POINT, Prop.

H. K. Nold & Co.,

HAY, STRAW, GRAIN, FLOUR AND FEED.
WHEAT GRITS AND WHOLE WHEAT FLOUR.
Free delivery.
118 TERRITORIAL STREET.

E. S. Antisdale, M. D.

EYE, EAR, NOSE AND THROAT.
GLASSES FITTED
HOURS 9 TO 12, 2 TO 5. JONES & SONNER BLOCK

PAYING THEIR BETS.

Coloma People Are Having Lots of Fun Out of the Result of the Election.

MISS BOYER BET JUST RIGHT

And She Enjoyed a Wheelbarrow Ride Down the Main Street of the Village.

COLOMA, Nov. 6.—More foolish election bets were made here than in any other village in Michigan, and the paying off of these wagers is now furnishing no end of amusement for our citizens.

In the presence of a large crowd of people a wheelbarrow bet between Miss Ella Boyer and Lowell Guy was cancelled. Miss Boyer was the winner and gaily decked out in the national colors she looked her best. Seated on the wheelbarrow she carried aloft a huge republican banner and amid the cheers of the crowd she was wheeled from the corner of Church and Center streets down Paw Paw street to the West Michigan tracks. The distance was long, Miss Boyer is one of our most substantial young ladies, and the young man not an adept with wheelbarrows was sorry that he bet before half the distance was covered.

Miss Maude Wood, another fair McKinley girl, had a similar bet with Mr. Guy and she has demanded that the account be liquidated today, but Lowell declares he will buy her off with a box of caramels, a pair of gloves or something.

George Cooley and John Keck also made a bet on election. The loser was to wade down the Paw Paw river from Watervliet to Coloma. It has been declared off on account of being a physical impossibility.

A movement is on foot to extend the tracks of the Paw Paw lake railway from their present terminus to the beautiful shores and forest covered hills known as the Williams tract on the north side of the lake. This will probably be done early next season.

Israel Kramer, the contractor, has bought of Dr. Baker the lot on the southwest corner of Church and Center streets in this village, where stood the brick drug store which was burned last year. Mr. Kramer will erect a business building.

A HAPPY CROWD.

B. H. Van Camp Entertained His Republican Friends Last Night.

The pleasant farm home of Supervisor B. H. Van Camp was the scene of a jolly party last night.

Early in the evening thirty-two business men of this city drove to Mr. Van Camp's home to hold a sort of election jubilee and naturally the majority of the throng were republicans. There was one exception, Dr. H. C. Rockwell, and a great deal of amusement was had at the doctor's expense.

A fine supper was served and several games of cards ended the party.

PERSONAL.

—Mrs. Ann Morrison is slightly improved.

—Mrs. B. L. Hall went to Chicago last night.

—Rev. J. H. Bicknell lies very ill at his home on Broadway.

—E. E. Allen, of Kansas City, is in town today on business.

—M. W. Jennings was taken sick last night but is better today.

—H. A. Foeltzer returned from a business trip to Hartford today.

—Mrs. F. H. Frazell is receiving her new line of fancy holiday goods.

—Mrs. W. E, Wolfenden of Grand Rapids is visiting friends in the city.

—Mr. and Mrs. Marcus Vincent returned to their home in Chicago today.

—L. O. Chatfield who is critically ill was taken much worse last night and continues very low today.

MISS Grace Livesay will open her dancing school at Conkey's hall next Monday night. A cordial invitation is extended to all her friends and acquaintances.

—N. H. Moore of Sodus is in the city today having his eye treated by Dr. Antisdale. Mr. Moore met with quite a painful accident about two weeks ago by having a piece of steel enter his eye. The steel has been removed but the eye is in a very bad condition.

Dancing School.

Miss Livesay will open her dancing school at Conkey's hall Monday evening, Nov. 9. No announcements have been sent out but a cordial invitation is extended to all friends and acquaintances. The standard dances from the best city dancing schools will be taught. Lesson hours 7 to 9; assembly 9 to 12. 344t2

Speed and safety are the watchwords of the age. One Minute Cough Cure acts speedily, safely and never fails. Asthma, bronchitis, coughs and colds are cured by it. H. L. Bird.

A good assortment of fresh candies at Hall & Nichols.

Finest smoke on earth for 5 cents at Hall & Nichols.

HAVE TWO DEER.

J. D. Puterbaugh and Party Are Having Luck.

Mrs. J. D. Puterbaugh received a letter from her husband this morning, who is with a hunting party in the northern part of the state announcing the fact that they had killed two fine deer and were still on the war path. He says the weather has been so warm that they could hunt with their coats off.

THE GOLD DEMOCRATS.

They Will Proceed to Reorganize in Michigan.

GRAND RAPIDS, Nov. 7.—The national democratic committee will meet here in a few days to effect a thorough reorganization, will have possession of the old party name and vignette. It will be made a permanent organization and will cut loose from all alliances with populists and others.

It will be pushed into every county in this state and will make its first appearance in the state judicial election next spring.

TO PRAY FOR ARMENIANS.

Young People of the Congregational Church Observe Next Week.

The Y. P. S. C. E. of the Congregational church will observe a week of prayer for Armenia, beginning with a sunrise prayer meeting at 6:30 tomorrow morning at the church Miss Brooks, leader. At the C. E. meeting at 6 p. m. a program will be rendered as follows:

Music; devotional meeting; hymn; address, "Causes That Led Up to the Massacres," A. P. Cady; notes from the Washington convention, Mrs. E. Cole; hymn; notes from the field: collection; closing hymn; benediction.

A cordial invitation is given to all, especially to the other young people's societies.

COLOMA NEEDS WATCHING.

It Seems to Be County Headquarters for Toughs.

COLOMA, Nov. 7.—Ernest Cook is a Maccabee. He is also an honest man and therefore believed until last night that other folks were somewhat decent.

Friday night he attended a hiving of the 'Bees in this village, leaving his horse safely tied to a post near the Maccabee hall. After the lodge was adjourned the post was still in place but the horse was not in evidence. Somebody stole the whole outfit and at the hour of writing this dispatch no trace of the villian or villians has been discovered.

Coloma is enterprising in more ways than one. Two midnight robberies have been committed recently and both were reported to THE NEWS; now follows a more daring piece of lawlessness and Mr. Cook is the victim.

The Coloma detective union isn't dead, and it was organized to become a terror to horse thieves. Now sic' 'em!

THEIR NEW ROOMS.

The Y. M. C. A. Took Possession of Them Yesterday.

The Young Mens' Christian association took possession of their new rooms in THE NEWS building yesterday and tomorrow afternoon will hold their meeting in their new home.

The rooms are not yet furnished and it will be several days before the rooms will be thrown open to the public for general association work.

When furnished, the rooms will be as well adapted to the needs of an association as any in the state. The secretary's office is at the front of the building in a long hall where the stairs enters the floor from below. The secretary can see everyone who enters the rooms. From the hall there is direct entrance to the reading room, the parlor, the game room, the bath room and the gymnasium.

The reading room is in the northwest corner of the buildidg and has an excellent light. Back of this room separated by folding doors is the parlor, and another pair of folding doors shut of the game room from the parlor. When desired these three rooms can be thrown into one.

The next room to the rear of the building is the bath room, which is one of exceptional size, with ample room for the lockers of the association besides a large and fine porcelain tub and a shower both and closet.

Across the entire rear of the building extends the gymnasium which will be used also for an auditorium on Sunday afternoons. It will have a seating capacity of 100.

The various rooms, with the exception of the gymnasium is heated by steam from the large boiler in THE NEWS press room. Water for the bath is also heated in the same way. The rooms are all lighted by gas.

The arrangement of the rooms was planned by Dr. Votey, who has had a wide experience in association work.

Meeting of the Art League.

The Art League will meet with Mrs. Wallace of St. Joseph, Wednesday, November 11 at 7:30 p. m. All the members are urged to be present this being the first literary meeting of the league this year. Members to respond to roll call with facts concerning current art. 344t4

The City Steam laundr... work than all other laun... o void ... Minute ... kiness and ... re

ADDRESS BY BRYAN.

He Consoles and Counsels the Defeated Army of Silver Workers and Voters.

HE IS NOT DISCOURAGED.

But Believes the Cause of Independent Bimetallism Will Succeed in 1900.

LINCOLN, Nov. 7.—W. J. Bryan has given out the following address to the bimetallists of the country:

Conscious that millions of loyal hearts are saddened by temporary defeat, I beg to offer a word of hope and encouragement. No cause ever had supporters more brave, earnest and devoted than those who have espoused the cause of bimetallism. They have fought from conviction, and have fought with all the zeal which conviction inspires. Events will prove whether they are right or wrong. Having done their duty as they saw it, they have nothing to regret.

The republican candidate has been heralded as the advance agent of prosperity. If his policies bring real prosperity to the American people those who opposed him will share in that prosperity. If, on the other hand, his policies prove an injury to the people generally, those of his supporters who do not belong to the office-holding class, or to the privileged classes, will suffer in common with those who opposed him. The friends of bimetallism have not been vanquished; they have simply been overcome. They believe that the gold standard is a conspiracy of the money-changers against the welfare of the human race, and until convinced of their error they will continue the warfare against it.

The contest has been waged this year under great embarrassments and against great odds. For the first time during this generation public attention has been centered upon the money question as the paramount issue, and this has been done in spite of all attempts upon the part of our opponents to prevent it. The republican convention held out the delusive hope of international bimetallism, while republican leaders labored secretly for gold monometallism. Gold standard democrats have publicly advocated the election of the Indianapolis ticket, while they labored secretly for the election of the republican ticket. The trusts and corporations have tried to excite a fear of lawlessness while they have been defying the law, and American financiers have boasted that they were the custodians of national honor while they were secretly bartering away the nation's financial independence. But in spite of the efforts of the administration and its supporters, in spite of the threats of money-loaners at home and abroad, in spite of the coercion practiced by corporations and employers, in spite of trusts and syndicates, in spite of an enormous republican campaign fund, and in spite of the influence of a hostile daily press, bimetallism has almost triumphed in its first great fight.

The loss of a few states, and that, too, by a very small plurality, has defeated bimetallism for the present, but bimetallism emerges from the contest stronger than it was four months ago.

I desire to commend the work of the three national committees which have joined in the management of this campaign. Co-operation between members of distinct political organizations is always difficult, but it has been less so this year than usual. Interest in a common cause of great importance has reduced friction to a minimum. I hereby express my personal gratitude to the individual members, as well as the executive officers, of the national committee of the democratic, populist and silver parties for their efficient, untiring and unselfish labors. They have laid the foundation for future success and will be remembered as pioneers when victory is at last secured.

No personal or political friend need grieve because of my defeat. My ambition has been to secure immediate legislation rather than to enjoy the honors of office: therefore, defeat brings to me no feeling of personal loss. Speaking for the wife who has shared my labors, as well as for myself, I desire to say that we have been amply repaid for all that we have done.

In the love of millions of our fellow citizens, so kindly expressed; in knowledge gained by personal contact with the people and in broadened sympathies, we find full compensation for whatever efforts we have put forth. Our hearts have been touched by the devotion of friends and our lives shall prove our appreciation of the affection.

In the face of an enemy rejoicing in its victory, let the roll be called for the engagement and urge all friends of bimetallism to renew their allegiance to the cause. If we are right, as I believe we are, we shall yet triumph. Until convinced of his error, let each advocate of bimetallism continue the work. Let all silver clubs retain their organization, hold regular meetings and circulate literature. Our opponents have succeeded in this campaign and must now put their theories to the test. Instead of talking mysteriously about "sound money" and "an honest dollar" they must now elaborate and defend a financial system. Every step taken by them should be publicly considered by the silver clubs. Our cause has prospered most where the money question has been longest discussed among the people.

During the next four years it will be studied all over this nation even more that year arrives international bimetallism will cease to deceive; before that year arrives those who have called themselves gold-standard democrats will become bimetallists and be with us, or they will become republicans and thus open enemies; before that year arrives trusts will have convinced still more people that a trust is a menace to private welfare and to public safety; before that year arrives the evils of a gold standard will be even more evident than they are now, and the people, then ready to demand an American financial policy for the American people, will join with us in the immediate restoration of the free and unlimited coinage of gold and silver at the present legal ratio of 16 to 1 without waiting for the aid or consent of any other nation. W. J. BRYAN.

A QUIET PARTY.

Mrs. George B. Simons Entertained the Ladies' Aid Society.

The Ladies' Aid society of the Baptist church were very pleasantly entertained last evening by Mrs. George B. Simons at the parsonage, corner Broadway and Bellview.

Mrs. Simons was presented with a beautiful silk slumber robe by Mrs. F. F. Snow who had made the beautiful article. The presentation speech was responded to by Rev. George B. Simons in his usual pleasant and quiet manner.

A Robbery at Watervliet.

WATERVLIET, Nov. 7.—A valuable robe, a whip, and other carriage furniture were stolen from Carl Brevard's buggy in this village last night. The fact that he put his horse in the stable probably saved him the pleasure of walking to his home in Coloma.

Old Resident of Coloma Dead.

COLOMA, Nov. 7.—Josiah Kelley, one of the oldest residents of Watervliet township, died here this morning aged nearly 80 years.

ANOTHER GOOD OFFER

C. J. Brown Makes a Special Offer for Two Hours Tonight.

C. J. Brown had such a heavy run on butter today that he has entirely sold out and in order to give his regular patrons and others which were unable to attend the sale today a chance at the low prices he has decided to make the following low prices from 7 until 9 o'clock this evening. These goods are A. No. 1, and the prices quoted are below actual cost.

From 7 o'clock to 9 o'clock this evening we will cut Lenawee county full cream cheese at 9c per pound also sell you

2 pkgs. yeast foam................ .05
2 pkgs. magic yeast................ .05
Pt. size laundry bluing per bottle.. .05

THE PUEBLO WOMEN.

Pretty and Picturesque as Girls and Stately as Young Mothers.

"The Pueblo Indian women are often very pretty as girls, and some of them make stately young mothers," writes Hamlin Garland in Ladies' Home Journal. "They work generally in groups of three or four, cooking, whitewashing, weaving or painting pottery. They seem to have a good deal to chatter about, and their smiling faces are very agreeable. They have most excellent white teeth. Their ceremonial dress is very picturesque, especially the costume of the Acoma and Isleta girls. All burdens are carried by the women of Acoma, Isleta and Laguna upon the head, and they have, in consequence, a magnificent carriage even late in life. The old women of Walpi, on the contrary, are bent and down looking. They carry their burdens on their backs slung in a blanket. The girls of Isleta wear a light cloth over their heads, Spanish fashion, and manage it with fine grace and coquetry.

"The everyday dress of the Hopi women consists of a sort of kilt, which is wrapped around the hips and fastened with a belt, a modification of the blanket or wolf skin. Above this a sort of sleeveless chemise partly covers the bosom. Their hair is carefully tended, but is worn in an ungraceful mode by some of the women. The women of Hano cut the hair in front square across about to the line of the lips, while the back hair is gathered into a sort of billet. The front hair hangs down over the faces, often concealing one eye. The unmarried women in Walpi wear their hair in a strange way. They coil it into two big disks just above their ears, 'the intent being to symbolize their youth and promise by imitating the squash flower; the matrons correspondingly dress their hair to symbolize the ripened squash.' Some of the maidens are wonderfully Japanese in appearance."

Prof. Lacy's Dancing School.

Dancing school at Conkey's hall every Tuesday evening at 8 o'clock Social from 10 to 12. Good music in attendance. 325tf

A hacking cough is not only annoying to others, but is dangerous to the person who has it. One Minute Cough Cure will quickly put an end to it. H. L. Bird.

"Now good digestion wait on appetite and health on both." Use Washburn's Gold Medal flour—all good grocers sell it. 166tf

R. W. Baker, optician, 155 Lake ave 318tf

MAY BE AN EDITOR.

Roman I. Jarvis Thinks the Republicans Can't Deliver the Goods Promised.

WOULD LIKE TO RUN A PAPER.

The Defeated Silver Candidate for Congress Talks of the Future.

Roman I. Jarvis, the ex-postmaster of this city, who was defeated for congress at Tuesday's election, has not changed his mind in regard to free silver. He believes that the prosperity that is promised cannot be delivered under the gold standard and that in perhaps two years, certainly in four years, a free silver congress will be elected.

To an inquiry made by THE NEWS as to his future last night, Mr. Jarvis said: "I shall rest for a few weeks. What I shall do after that I do not know. When I consider the personal fight that was made upon my candidacy and see the way the old republican majority has been slashed by the returns I feel satisfied. I have decided not to go back in the shoe manufacturing business with my brother, as the business is not large enough for us. I have some thought of going into the newspaper business, in which line I had some profitable experience years ago in Van Buren county. I should like to keep the issue of silver before the people of this district."

If the republicans fail to give the country the promised prosperity it is safe to predict that Mr. Hamilton will run against Mr. Jarvis again in two years.

His Honor's Toothache.

A good story is told of Judge W. D. Greer, a prominent lawyer of Paducah. Once during a visit to St. Louis he had a severe attack of toothache. He sought a dentist's office and was met by a young man who was scrupulously neat and clean. The latter bowed suavely, and the judge began:

"I believe you profess to be able to extract teeth without pain."

"Yes, sir," was the reply, "and if I don't do it I'll refund your money."

The judge was seated in the operating chair, and the last thing he remembers was the dentist inserting a small tube in his mouth. He got a dose of gas and became unconscious. When he came to, the young man was under a table, his erstwhile spotless shirt and collar covered with blood and his clothes torn almost beyond recognition. He was desperately waving the judge off, saying all the while: "Get out of here. Get out of here."

He seemed very anxious to have the judge get out, but he couldn't be induced to leave his retreat under the table.

"Why, young man, what's the matter?" asked the judge, who didn't understand the situation, in surprise. "If I've done anything, I'm willing to pay for it."

The young man obtruded his head for a moment, glanced reproachfully about at the demolished furniture and his own sorry plight, wavered for a moment and then exclaimed: "Pay hell! You get out of here!"

It seemed that the judge, under the influence of the gas, had cleaned out the establishment, and the dentist didn't get the tooth either.—Paducah Standard.

Annual Chrysanthemum Fair.

The ladies of the M. E. church will hold their third annual Chrysanthemum Fair at Conkey's hall Wednesday evening, November 11.

Some fine chrysanthemums will be on exhibition. An elaborate dinner will be served from 5 until 8. The following is the bill of fare: Chicken pie, French pickles, cabbage salad, baked beans, tomato catsup, jelly, white bread, brown bread, Delmonico apples, pumpkin pie, mince pie, spiced currants, assorted cakes, black tea and coffee. The public is cordially invited. 343t5

Today we open a new furniture store in the White block, foot of Brunson avenue. See us for fine artistic furniture and low prices.
334t26 A. W. DANIELS.

Awarded
Highest Honors—World's Fair.
DR. PRICE'S CREAM BAKING POWDER
MOST PERFECT MADE.
A pure Grape Cream of Tartar Powder. Free

ENDERS & YOUNG

Confidence Restored Money Plenty...

Now is the time to buy your Fall and Winter Wearing Apparel, Suits, Overcoats, Ulsters, Mackintoshes, Winter Caps, Underwear, Etc. Sizes always complete. We-fit-the-hard-to-fit.

Boston Store.. Watervliet, Mich. ..Central Store Hotel Benton Block

The Presidential Election

Cuts a great figure, but at our market we are busy cutting meats and prices which are matters of the utmost importance to the public. Our meats are of the best quality and sold at prices which are as low if not lower than those of our competitors. Give us a trial, we are convinced we can please you. Remember we are headquarters for Oysters, Fish, Poultry, and, last but not least, that wholesome article of food, Swift's Butterine.

J. J. MILLER, the Meat Man..

Opposite the Higbee House..

E. W. Moore & Co.

ALWAYS SELL THE MOST GOODS FOR THE LEAST MONEY.

The Dr. Denton Sleeping Garments

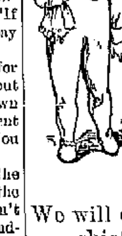

Every mother knows the trouble and worry that a sleeping child causes by kicking off the night dress and bed clothing. The children's sleeping garments have the approval of every mother who has the health of her child at heart, and where is there one who has not? They are made of a knit fabric, smooth and soft to the skin, and finished with an improved moccasin foot and cuffs that can be drawn down over the hands. Prices range from 50c to 90c according to size. Ask to see them.

Monday, November 9

We will offer 50 doz. Ladies' Hemstitched Initial Handkerchiefs, fine quality, any initial, choice one day only, 8c each. Gents' large size Hemstitched, any initial, choice at 10c each.

25 doz. Ladies' Black Cotton Hose at 7c a pair.

Groceries—8 bars Queen Anne Soap for 25c. 8 bars Jaxon Soap for 25c. 10 bars Calumet Family Soap for 25c. 12 bars Globe Soap for 25c. 12 bars Savon Soap for 25c.

PUTERBAUGH & RAPP

NEW YORK STORE

Jackets and Capes..

To this department we have added many new and attractive styles of garments made from novelty Boucle, Beavers and Kerseys and excels anything previously shown in prices, styles and quality We place on sale Stylish garments at half price: Lot 1, 12 all wool Boucle Jackets at $4.89; Lot 2, 15 Heavy Beaver Jackets at $4.98; Lot 3, 12 Heavy all silk lined Jackets at $5.48.

Winter Under Woolens

Are one of our chief concerns. Some special values: Ladies' Natural Wool Vests and Drawers at 49, 69 and 85c; Ladies' fleeced ribbed Jersey Vests and Drawers at 19, 24 and 39c; Misses' and Children's ribbed Jersey fleeced Vests and Drawers at 19 and 24c; Misses' and Children's Sanitary Vests and Drawers, 25c; Men's Sanitary Natural fleeced Shirts and Drawers, 48c; Men's Camel's Hair heavy Shirts and Drawers, 39c; Men's Sanitary double front and back, 48c.

Shoes..

This Department is always showing some EXTRAORDINARY BARGAINS. A bargain in Ladies' fine Shoes, worth $2.50 to $3.50 at $1.48; a bargain in Men's fine Shoes, worth $2.00 to $4.00 at $1.68.

Blankets..

10-4 Grey Blankets at 69c, 89c and $1.18; 10-4 Grey and White all wool Blankets at $2.63

107 Pipestone Street,

Get my prices on WATCHES before you make your purchase, it will pay you.

The fact that I am doing more watch work now than ever is evidence that it is done right.

Will Chapman
Jeweler...
109 Pipestone Street.

CLASSIFIED COLUMN.

PROFESSIONAL CARDS.

ATTORNEYS.

F. H. ELLSWORTH, ATTORNEY AND Counsellor at Law. Bowman block.

FRANK P. GRAVES—LAWYER, CORPORation, commercial. Rooms 4, 5 and 6, Conley block.

SYLVESTER W. BARKER, ATTORNEY-at-Law, over First National Bank, Benton Harbor, Mich.

GEORGE MILLER, ATTORNEY AND SOlicitor in Chancery, room 8, Bowman bl'k.

G. M. VALENTINE, ATTORNEY-AT-LAW and Solicitor in Chancery. Bowman building.

W. C. HICKS, ATTORNEY-AT-LAW, 107 West Main Street.

PHYSICIANS.

F. A. VOTEY, M. D., PHYSICIAN AND SURgeon. Office, Jones & Sonner block. Hours, 1 to 4:30 and 7 to 8 p. m. Residence, 314 Pipestone street. Telephone, 111, 1 ring.

C. N. SOWERS, M. D., PHYSICIAN AND Surgeon. Office in Bell block; Residence, Hotel Hiirbee. Office hours, 9 to 11 a. m., 1 to 5 and 7 to 8 p. m.

DR. ELLEN MARIE OVIATT, HOMEopathic physician. Office and residence, 228 Pipestone street. Office hours, 8 to 9 a. m., and 3 to 4 and 7 to 8 p. m.

GEO. M. BELL, M.D. DISEASES OF CHILdren a specialty. Office over Bell's drug store. Hours 1 to 3 p. m. each day except Wednesday. Residence corner of Pipestone street and Britian avenue.

H. G. BARTLETT, M. D., PHYSICIAN AND Surgeon. Diseases of women and children a specialty, Baroda, Mich.

REAL ESTATE, INSURANCE, ETC.

ROUNDS & WARNER, REAL ESTATE, Loans and Insurance. Specialties in Michigan Fruit Farms and Benton Harbor City Property. 114 Water street, Benton Harbor.

CURTIS & JENNINGS, REAL ESTATE, Insurance, Collections, etc., Notary Public, Room 4, Jones & Sonner block, Benton Harbor, Mich.

DON C. MORRISON, INSURANCE AND Loans, room 3, Morton block.

SURVEYOR.

E. G. HURD, SURVEYOR AND CIVIL ENgineer. Landscape designing a specialty. Office in Graham Block. Residence, 291 East Main Street.

NURSE.

MRS. LEMON, PROFESSIONAL NURSE, 169 Broadway.

KINDERGARTEN.

MISSES FORTON, 111 PAVONE STREET, teachers of the best Kindergarten methods. Graduates of Training Department, Alma College.

SECRET SOCIETIES.

KNIGHTS OF THE MACCABEES, BENTON Tent, No. 104, meet at Odd Fellows' hall. Regular review second and fourth Fridays in each month. G. H. REIMER, Com.
R. P. CHADDOCK, R. K.

N. P. U. MICHIGAN COUNCIL, NO. 83. National Provident Union meets at Odd Fellows' Hall 1st and 3rd Wednesdays. J. F. NICHOLS, Sec'ty. C. K. FARMER, Pres. DR. C. N. SOWERS, Surgeon.

PIONEER COMMANDERY, NO. 538, UNITED Order of the Golden Cross. Meetings the first and third Tuesday evening of every month in Woodman hall, visiting members welcome. E. L. HALL, N. C. MRS. H. W. KENT, N. C. R.

BENTON LODGE NO. 132, I. O. O. F., MEETS every Tuesday evening at 7:30 o'clock in their lodge room opposite the post office. All visiting brothers are cordially invited.
H. O. JOHNSON, N. G.
GEORGE W. FALES, Secretary.

WANT COLUMN.

FOUND—A G. A. R. SOUVENIR BADGE of the St. Paul encampment. Same may be had at this office. tf

WANTED.

WANTED—50 MEN OR WOMEN AT LIBeral salaries to solicit membership and organize new courts for the Order of Patricians. Apply to Wm. C. Hicks, C. J. 345t4

WANTED—100 HORSES TO WINTER. Good kind care in warm stables with plenty of good food and pure water. Price very cheap. Inquire at office West Michigan Nurseries, 155 Pipestone street. 315tf

TO EXCHANGE.

TO EXCHANGE—GENT'S GOLD FILLED hunting case watch for either ladies or gents bicycle. Call on Fred Hamlin, EVENING NEWS. 316tf

REAL ESTATE TO EXCHANGE FOR A stock of goods.—Address, Clinton Cribbs, Benton Harbor, Mich.

FOR SALE OR RENT.

TO RENT—A SEVEN ROOM HOUSE. INquire of William Murphy, 169 Broadway. 343t6

FOR SALE—A WELL MATCHED, HIGH lifed team with harness and wagon, cheap for cash. Call and see the team at 145 Heck Court, H. L. Nelson, Benton Harbor. 334tf

TO RENT—FURNISHED ROOMS WITH OR without board 127 Washington street 334tf

FOR SALE—HARD COAL STOVE. OWNER going to Chicago. Big bargain. Call at Sweet's store at once. tf

FOR RENT—LARGE AND AIRY FRONT basement room in THE EVENING NEWS building. Suitable for a Y. M. C. A. barber shop or power furnished for light manufacturing if desired. tf

FOR SALE—ONE-HALF TON GALVANized barb wire at half price. Ben Eastman

FOR SALE OR RENT—LARGE 17 ROOM modern house, corner Second and Miller streets, for sale on easy terms or will rent to the right people. S. M. AUSTIN. 291tf

TO RENT—FURNISHED ROOMS WITH all modern conveniences, either suite or single. Inquire of Edward Brammall, Graham & Morton building, Benton Harbor. 250tf

MISCELLANEOUS.

MRS. MINNA LEPOLT, A GRADUATE OF Scheuermann's college for midwifery, of Chicago, has located at 171 Territorial street, and invites the public for their patronage. All work will be done with accuracy and skill. 294t26

Highest of all in Leavening Strength.—Latest U. S. Gov't Report.

Royal Baking Powder

ABSOLUTELY PURE

LOCAL BREVITIES.

THE Current Events class will meet this evening at the usual time and place.

B. L. HALL, the plumber, says that water and gas pipe has advanced 10 per cent in price.

PROFESSOR Stevens and Fred Null will furnish music for Miss Livesay's dancing class this evening.

GUST Amundsen, proprietor of the people's bakery, has a new advertisement today. Mr. Amundsen makes a specialty of wedding and party cakes.

THE Round Oak stove works started up at Dowagiac with 500 hands at work this morning. This factory has been running with a small force for two years.

REV. George Sahlin preached a memorial sermon at Pearl Grange yesterday afternoon for Lucy Belle Beaton and Grover Strickland who died a few weeks ago of diphtheria.

THERE will be a wrestling match in Conkey's hall next Thursday night between Harry Hurley, champion heavy weight amateur wrestler of Illinois and Fred Vandenberg of this city for a purse of $75.

GUST Amundsen, of the People's bakery, is the most punctual business man in the city. Last year he began advertising for the holiday trade in THE NEWS on November 9, and his advertisement for this season appears for the first time today.

MISS Grace Livesay will open the dancing season in Conkey's hall this evening by giving her first lesson in dancing. She will teach the latest and popular city dances and after each lesson there will be an informal dance to which everyone who received invitation last winter are invited to attend.

MRS. Lemon, the nurse, has returned home from St. Joseph where she has been taking care of Mrs. S. H. Comings. Mrs. Comings is now able to sit up but she will never recover from the shock of appoplexy she suffered on the streets of this city several weeks ago. She may be able to walk with the use of a crutch.

THE Christian Endeavor society of the Congregational church have arranged for a very pleasant social in connection with their business meeting to be held this (Monday) evening in their meeting room, to which all the members and their friends are cordially invited to attend and enjoy a pleasant evening with them.

MRS. Frances E. Burns, great lady commander of the L. O. T. M. of Michigan, gave a school of instruction Thursday to Benton Hive No. 545 and six visiting hives. Mrs. Burns is thoroughly conversant with her work and can accomplish a vast amount in a short time. She has in her charge 665 hives the aggregate amounting to about 30,000 members. The 'Bees were entertained by the home hive at G. A. R. hall.

"I have suffered a great deal with headache and liver trouble, but Hood's Pills are doing me much good." S. Seymour, Atlantic, Mich.

HOOD'S SARSAPARILLA is the one true blood purifier.

Piccadilly.

Perhaps there is among the great capitals of civilization no more celebrated, no more beautiful street than Piccadilly. The origin of its name is still disputed, although the interpretation given by the Hon. F. Byng, once universally known as "Poodle" Byng, on account of the curliness of his hair, will serve as well as any other.

He held that, rather more than two centuries ago, it was Charles II's habit, when he took his morning's walk in the Green park, to buy some cakes or turnovers from an old woman with whom he exchanged many a merry jest, and who kept her booth on a spot opposite to the present site of Apsley House. These cakes were called "pickadils," and from this circumstance the fashionable western artery of London was supposed by "Poodle" Byng to have taken its name.

"Poodle" Byng's ashes repose in St. James' church, which Sir Christopher Wren regarded as one of his most successful structures, not far from the grave of that celebrated roue and voluptuary, the last Duke of Queensberry, better known as "Old Q." or the "Star of Piccadilly," whose dishonored bones repose beneath the communion table.—London Telegraph.

Annual Chrysanthemum Fair.

The ladies of the M. E. church will hold their third annual Chrysanthemum Fair at Conkey's hall Wednesday evening, November 11.

Some fine chrysanthemums will be on exhibition. An elaborate dinner will be served from 5 until 8. The following is the bill of fare: Chicken pie, French pickles, cabbage salad, baked beans, tomato catsup, jelly, white bread, brown bread, Delmonico apples, pumpkin pie, mince pie, spiced currants, assorted cakes, black tea and coffee. The public is cordially invited. 343t5

The Phœnix Hotel.

A great many people go there simply for the reason that they employ nothing but experienced women cooks, and what you eat is clean and relishable The best of meats, fresh from the market, three times daily. Pastry can't be excelled anywhere in the city. Rates for the winter, 25c per meal or 21 meals for $3.25, while in the lunch room you can procure anything you like in the way of short orders. Oysters a specialty.

MONEY TO LOAN.

MONEY TO LOAN ON PERSONAL PROPerty—W. G. Newland, Jones & Sonner block. 345t6

THE WATCHERS.

O ye whose unrewarded eyes
Forever watch the ocean's rim,
Your ships perchance 'neath friendlier skies
Rest far beyond your vision dim.

Perhaps in some sweet bay they wait
Where bides the primal, perfect day,
Where airs from springtime linger late
Or never perish quite away.

In some faroff, diviner land
Where never garnered wealth grows old,
Safe harbored they may wait your hand
To strike their sails and yield their gold.
—Henrietta Christian Wright in Scribner's.

JUNIPER'S DEFEAT.

He Invaded the Kitchen and Then Fled Before the Enemy.

"Bridget has been so cross and hateful and impudent that there's been no living with her today," said Mrs. Juniper when her husband came home the other evening.

"Impudent, Mrs. Juniper?" he replied. "You don't mean to tell me that you allow that servant girl to be impudent to you?"

"Allow her, Mr. Juniper? That girl would be impudent to an angel if she happened to be on her high horse."

"Well, I'm not an angel by a long shot, but I'd like to see her be impudent to me, and if she's been saucy to you she'll have to apologize for it."

"Don't you go near her while she's in her present mood. You'd better keep out of the kitchen."

"Well, I think I see myself keeping out of my own kitchen if I want to go into it. I will go into the kitchen, and I'll yank Miss Bridget O'Calligan down from her high horse."

Heedless of his wife's protests, Juniper went boldly out into the kitchen and said:

"See here, girl, I hear that you've been impudent to your mistress."

"Impedent to me mistress, is it? Bedad, an who are you to make a hin huzzy av yersilf, comin out into me kitchen to talk to me as ye talk to your wife. Impedent, is it? Begorry, an yer a foine birrud to say 'impedent' to anny wan, an if Oi"—

"Look here, you"—

"Oi'm lookin here all roight, sor! Oi'm lookin yeez roight in de oye, an it's Bridget O'Calligan who'll take de opporchewnity av sayin to yer ugly ould face phwat she's had in moind to say iver since she kem into this house, for Oi"—

"You impudent"—

"Aisy, now, aisy, me foine gintelmin, or ye'll lave me kitchen wid a dipper av scaldin wather aroun your back an the feet av Bridget O'Calligan assistin ye out. Whin a man has the divil's own tongue in 'is head as ye have whin things don't go his way, he's no call to use his word 'impedent' to anny wan, an whin he flings at me he'll git it sint back again, begorry, for it's not me that's afeard av any two legged thing that walks the green airth, an so"—

"I tell you that"—

"Oi tell ye to kape yer tongue still an not chip in whin your betters has the flure! Open your jaw agin whin a leddy is talkin, an Oi'll mop up me kitchen flure wid ye an pitch ye out de windy afterward. Oi will that! Oi'm not wan to take that! Oi'm not one to take impedence from the loike av ye, an Oi"—

But Juniper had fled up the back stairs, where he nearly went into an apoplectic fit when Mrs. Juniper, who had been listening at the head of the stairs, said between her giggles:

"Well, how did you come out, Mr. Juniper?"—Detroit Free Press.

A Philadelphia Mrs. Malaprop.

There is a Mrs. Malaprop living up town whose queer blunders in her everyday talk would fill a good sized volume, and most of them are funny enough to deserve publication. She was telling a neighbor the other day about a friend of hers who had bought a bicycle. "He went and bought the thing," said she, "for $15, and when he went out to ride it the first thing you know it fell apart. 'Why don't you go,' sez I to him, 'and get a good wheel and pay for it on the European plan?'" Yesterday she went over to a neighbor's house for a recipe for mayonnaise dressing. She said: "How d'ye do, Mrs. Smith? I want to make chicken salad tonight, and I thought I'd get you to give me a recipe"—pronouncing it in two syllables—"for Moyamensing dressing." Last winter her house caught fire and was slightly damaged. To her friends she explained that the trouble was caused by a disinfected flue. On another occasion an accident occurred on the street opposite her house. She and her cronies were discussing the affair across the back fence. "I didn't know there was an accident at all till I heard the avalanche a-comin down the street a-ringin the bell." She also told Mrs. Smith one day that she had read in the paper that milk was a good "anecdote" for poison. —Philadelphia Record.

The Pace of the Camel.

As a matter of fact, and in spite of its having carried Mohammed in four leaps from Jerusalem to Mecca, seven miles an hour is the camel's limit, nor can it maintain this rate over two hours.

Its usual speed is five miles an hour—a slow pace, beyond which it is dangerous to urge it, lest, as Asiatics say, it might break its heart and die literally on the spot.

When a camel is pressed beyond this speed, and is spent, it kneels down, and not all the wolves in Asia will make it budge again. The camel remains where it kneels, and where it kneels it dies. A fire under its nose is useless.—Times of India.

British Rule the Cables.

Nearly four-fifths of the submarine cables of the world are in the hands of British companies, who own a length of more than 150,000 miles of cable, laid at a cost of over £30,000,000. Of 14 cables across the Atlantic to America, France has 1 and Great Britain 10, while so popular are the British cables that 9 out of every 10 telegrams are dispatched over British lines.

PEOPLE'S BAKERY

Fresh Every Morning | BREAD, BUNS, COOKIES, CAKES and PIES

WEDDING and PASTRY CAKES

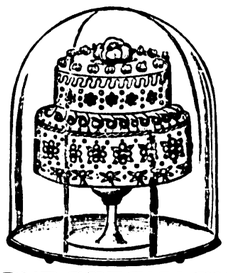

OUR SPECIALTY

Boston Brown Bread fresh every Monday and Friday mornings.
Our goods are the finest in the city and will be delivered to your door.

GUST AMUNDSEN
109 Oak Street..

Repair Shop

BICYCLES
GUNS
Sewing . Machines
LOCKS...

Or in fact anything out of repair can be fixed by

M. J. HENDERSON..
177 West Main St.
(Ten years' experience.

George Alger
..THE JEWELER

Has removed to Pipestone street with SHERMAN'S BAZAAR and is better prepared than ever before to do

Clock and Watch Repairing
and Fine Engraving

NEW MEAT MARKET
326 Pipestone St.
Next Michael & Beeny.

Full stock of choicest meats. Free delivery. The best and the neatest. Come and see me.

C. A. WHITE

Dr. Freemyer,
Homeopathic Physician and Surgeon.

Specialist of years of experience in the treatment of diseases of the human system in all their various forms. Hemorrhoids, tumors and Fistulas removed without pain. All diseases of the Pelvic and Rectal organs treated and cured no matter how long standing. Don't give up be cause you have been told there is no help for you but consult the doctor. Office No. 107, corner Washington and Ross streets. Hours 9 to 11 and 2 to 4. All calls will receive prompt attention. Correspondence solicited with return stamp for reply.

MRS. DR. H. A. FREEMYER.

Practice limited to diseases of Women and Children. Office, corner Washington and Ross streets. Office hours 9 to 11 and 2 to 4.
We make the study and practice of medicine and surgery a business exclusively.

..THE FRAMES OF MEN

Are differently built. So are our Suits. We don't squeeze the fat fellow into the lean man's garments. You want a good Fall Overcoat. Look at ours. Fit, sir, is admirable. Customers say so. Wear like leather, but more comfortable. Prices were never lower. Avoid that slight cold. Easily caught nowadays. When the leaves begin to fall 'tis time to wear an overcoat. Take a hint from Nature. When she strips, you clothe. Our love of justice compels us to state facts. That we do so, our patrons admit.

See Our Men's Chinchilla Overcoats Greatest Bargain on Earth at $3.98

ON THE GO...

So are our

Cloaks and ..Jackets

Patrons are delighted. The reason is evident. They are worth much, but cost little and represent the acme of style and fit. This department has made a phenomenal record so far this season; we shall continue it on the merit of Garments and Low Prices.

MARTINS
PALACE OF TRADE

There are Two Classes of PRINTERS . . .

The Only Job Printer in the City . . .

PATTERSON
PROGRESSIVE PRINTER

114 Water Street
Ground Floor

. . . And the Other Kind

ANOTHER..
ALWAYS ROOM FOR MORE

We keep a good clean stock of everything in the

...GROCERY LINE
FEED, HAY, ETC.

We deliver to all parts of the city. Call and see us.

W. M. RUSCH & CO.
330 Pipestone Street

Don't Buy Counterfeits~
When you can buy the GENUINE at the Same Price

GARLAND STOVES AND RANGES
"The World's Best"

A FULL AND COMPLETE LINE FOR ALL KINDS OF FUEL AT PRICES FROM $10.00 TO $75.00

MICHIGAN STOVES & RANGES

A full and complete line of Cooking & Heating as for all kinds of fuel, made by the same mechanics and of the same material as "GARLANDS." "MICHIGANS" are the best of Any Other Line Except "GARLANDS"

MICHIGAN STOVES & RANGES

OUR STOCK OF
GENERAL HARDWARE~
HOUSE FURNISHING GOODS ETC.
IS MOST COMPLETE AND SOLD AT LOWER PRICES THAN EVER

EDWIN F. PLATT,
60 State Street, St. Joseph, Mich.

Gold Medal..
America's Greatest Family Flour

Sensible Girls, Careful Wives and all Good Housekeepers when ordering Flour always ask for

..Gold Medal

Ask your Grocer for it.

WE LEAD THEM ALL
The Studebaker Carriages and Wagons.
Finest and most complete stock in the county
Hand - Made - Harness.
FINE HARNESS REPAIRING
FARM WAGONS, BUGGIES, Etc.
W. C. HOVEY,
155-157 Pipestone St. BENTON HARBOR, MICH.

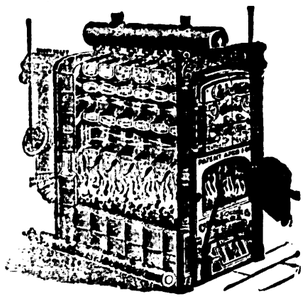

..Why Not

Be comfortable this winter and heat your homes with a

...Carton Boiler

One-third less fuel, for either steam or hot weather. We sell them and can save you money. Largest line of Plumbing Goods in the city. Come in and see us.

B. L. HALL
126 Pipestone Street..

ENTERPRISE MERCANTILE COMPANY
(Successors to F. G. Warren) Hansen Block, 116 East Main street, Benton Harbor.

The Bargain Store for Dry Goods and Millinery

We are showing latest things and best values in

Dress Goods, Gloves, Hosiery
Underwear...Corsets
Cloaks--Cloaks - - Capes--Capes

You should see us before buying. Our garments are proper in style and make and prices the lowest.

Headquarters for Millinery..

The very latest in Hats, Bonnets and Trimmings at rock bottom prices.

ENTERPRISE - MERCANTILE - COMPANY

THE EVENING NEWS.

Daily Except Sunday.

Office: 142 Pipestone Street.

SUBSCRIPTION RATES:

Delivered in Benton Harbor or St. Joseph:

One year	$3 00
One month	25
One week	6

By Mail—One year, $2.50 in advance: one month, 25 cents.

Entered at the postoffice at Benton Harbor as second class matter.

SATURDAY, NOVEMBER 7, 1896.

BUSINESS men feel more like doing business.

AND incidentally there are signs of better times in Benton Harbor.

GOVERNOR Pingree could make his campaign expenses by writing a book entitled, "How I Did It."

WE don't know as Major McKinley ought to count too confidently on the supposition that he is elected. The Hon. Tom Watson hasn't acknowledged his defeat yet.

C. A. EWING, of Illinois, the man who founded the gold standard democratic party, died yesterday. He had the satisfaction of outliving his party and died happy.

THE way Mr. Bryan and Mr. McKinley have been exchanging compliments by telegraph should surprise no one. Both have been working on the same job—"saving the country."

NEXT Monday morning 100,000 men in Philadelphia, who have been idle for months, will go back to work. The republicans up to date are delivering prosperity faster than they promised.

THERE is a law in Illinois which wipes forever out in that state the political organization known as "The Independent Gold Standard Democracy." The law makes it necessary for any party which wishes the names of its candidates printed on the official ballots again to poll at least 2 per cent of the vote cast. General Palmer failed to do this in his own state.

WHATEVER may be said about the defeated candidate for the presidency he certainly is a man who is not dependent upon charity. The intimation from the papers hostile to him that he would engage in the freak business after election has proven to be false. Mr. Bryan's refusal to accept Siegel & Cooper's offer of $25,000 a year is good evidence that the Nebraska candidate did not chase about the country advertising for a job. There is considerable of the man about the "boy orator."

Whiskers that are prematurely gray or faded should be colored to prevent the look of age, and Buckingham's Dye excels all others in coloring brown or black.

A Warning.

The man who stole the wagon seat from Mrs. Monnier's house on Territorial street was seen and will be arrested unless he promptly returns the property. 343tf MRS. MONNIER.

Tetter, eczema and all similar skin troubles are cured by the use of DeWitt's Witch Hazel Salve. It soothes at once, and restores the tissues to their natural condition, and never fails to cure piles. H. L. Bird.

Harry L. Bird says that he has all the best cooks in the two cities using his Extract of Vanilla and he knows what he is talking about. Bird's preparations are always right.

"Now good digestion wait on appetite and health on both." Use Washburn's Gold Medal flour—all good grocers sell it. 156tf

A hacking cough is not only annoying to others, but is dangerous to the person who has it. One Minute Cough Cure will quickly put an end to it. H. L. Bird.

The City Steam laundry does more work than all other laundries in Berrien county combined. It is fine work that has built up the trade.

They are so little you hardly know you are taking them. They cause no griping, yet they act quickly and most thoroughly. Such are the famous little pills known as DeWitt's Little Early Risers. Small in size, great in results. H. L. Bird.

How long will you trade where you get impure old drugs? Harry L. Bird's drugs are always fresh and pure.

Pure Californian wines 25 cents per quart bottle at Hall & Nichols.

Robes

Must be sold and are going cheap.

Blankets

Largest assortment ever offered here and at lowest prices

Repairing

done promptly.

R. J. BAUSHKE,

110 Main Street.

THE LITTLE FRENCH GIRL.

She Is a Miniature Woman and Is Taught All Feminine Arts.

However innocent she may be, a little French girl is much more of a little woman than a child of any other nationality. She does not romp; she is demure and quiet in her games, which are often imitations of a grown person's life. She is trying to learn how to be the mistress of her house by means of her dolls, furniture, kitchen and dishes. Feminine arts are still a part of every well arranged French education. Men really care more for these accomplishments than for others, as they make stay at home wives who look after their households, and as a Frenchwoman's principal aim is to please her future husband every mother prepares her daughter for this end. This is why she does not permit too close an intimacy with little boy cousins, because ten years later a jealous husband would take a dislike to these friendly cousins, nor would he like his wife's bosom friends, in whom she confides and who never leave her, any better.

Mothers, therefore, permit few if any intimacies, and these are all winnowed and selected with the greatest care. One advantage of this system is that the name of friend is not carelessly bestowed right and left. It takes time and good reasons for simple acquaintances to rise to that rank. The mother not only wards off little boy cousins and intimate girl friends, but she discourages the little girl in showing off her knowledge out of the classroom, for she is fully aware that nothing could be less attractive in the eyes of the expected lord and master than a bluestocking.

A bright little girl I could name had by chance picked up some astronomical scraps, together with other scientific facts, which allowed her to shine now and then. One evening, while playing in the garden, she heard a friend of her father's exclaim, "What a dazzling star!" "That is not a star, sir," she said; "it is a planet." Her mother was in despair, for she would rather a hundred times have found her ignorant than have seen her "show off," or capable of committing the enormity of contradicting an older person. "I hope," she said jestingly, as a sort of excuse, "that when she is 18 the poor little thing will have forgotten a great part of what she knows today!"—Th. Bentzon in Century.

IN NATURAL COLORS.

Lifelike Tints Imparted to an Ordinary Photograph.

It has been known for a long time that if the sun's rays are allowed to shine upon the glass side of a photographic negative and the eye is brought into the proper position it is possible to see the positive picture in the original natural colors of the object photographed. From a scientific standpoint this is sometimes a matter of very great importance. In order to bring out this quality of a negative independently of the sun's rays Professor Lippmann has, after long study, constructed an apparatus which enables him to obtain the same result with artificial light. He employs a gas lamp with a Welsbach burner, the rays of which are thrown upon the negative by means of a lens, in order to have the rays strike the negative parallel.

The negative is for the purpose mounted upon a wooden stand with a black polished surface. Another large lens, held in a black frame, is mounted on a separate stand, and a diaphragm held upon the same stand is provided immediately in front of the focus of this larger lens. To see the picture in all its natural beauty of color the angle at which the negative is examined must be exactly the same as the angle at which the parallel rays strike it. It is in the reflection of the light rays and its distribution through the larger lens that the picture, which is fastened upon the negative in dull black tones, is again dissolved into its original resplendent beauty. Aside from its scientific importance, it is a matter of considerable moment, for instance, in reproduction of portraits in oil after a photograph, since tints of hair, eyes and complexion are plainly discernible in the artificially colored positive thus produced from the black negative.—Exchange.

The Dangers of Divers.

The greatest danger to those who dive into the sea for valuables that have been sunk is that of falling asleep.

On a hot day the contrast between the heat above and the delicious coolness below water is apt to make a diver sleepy. One of these men stated that he once slept half an hour at the bottom of a wreck, where he was laying a pipe.

Supposing that had happened in a channel where the tide runs so swiftly that a diver can work only during the one hour of slack water, the deadly rush of tide would have snapped the lifeline and hose. Then in working wrecks there is the danger of getting jammed in between freight or of getting the hose or line entangled. When the hose snaps at a great depth the tremendous pressure kills the diver. He is frightfully distorted by it.—Pearson's Weekly.

Steam Whistles.

The cause of sound in a steam whistle is the same as in any form of whistle or an organ pipe—viz, a vibration of the atmosphere induced by a vibration set up in a steam jet directed against the edge of the bell, the vibration of the air or steam column in the bell influencing the tone according to its length and diameter.—New York Ledger.

In New Jersey wheat raising costs $20.29 per acre. Therefore the Jerseyman cultivates vegetables and berries for the markets of New York and Philadelphia.

Alfonso X of Leon and Castile was the Wise. The same title was bestowed upon Solomon, king of the Jews, Charles

A SMILING FACE.

'Tis nice to wear a smiling face
And laugh our troubles down,
For all our little trials wait
Our laughter or our frown.
Beneath the magic of a smile
Our doubts will fade away
As melts the snow in early spring
Beneath the sunny ray.

'Tis nice to make a worthy cause
By helping it our own;
To give the current of our lives
A true and noble tone.
'Tis nice to comfort heavy hearts
Oppressed with dull despair
And have in sorrow darkened lives
A gleam of brightness there.

'Tis nice to give a helping hand
To anger, earnest youth;
To watch, with all their waywardness,
Their courage and their truth;
To strive, with sympathy and love,
Their confidence to win.
'Tis nice to open wide the heart
And "let the sunshine in."

—London Tit-Bits.

PUGNACIOUS BISMARCK.

How He Almost Precipitated a Second Conflict With France.

The rapidity with which France was repairing the disasters of the war and the ease with which she met the financial obligations it imposed on her astonished Europe and perturbed the statesmen at Berlin. Her military force was being judiciously reconstructed, and it seemed also as if the calculation of Prince Bismarck as regards the constitution of her internal government might be falsified. The German chancellor desired to see established what a Russian diplomatist happily described as a republique dissolvante.

Notwithstanding his efforts to bring this result about and the impracticable character of the Comte de Chambord which rendered the restoration of monarchy for a time impossible, there were indications that a stable system of government would be founded which would enable France to recover a strong position in the community of nations. Prince Bismarck was resolved this should not be, and suddenly, in May, '75, Prince Hohenlohe, the present chancellor of the German empire, who was then embassador in Paris, appeared at the French foreign office and asked for explanations regarding the scheme for the reconstruction of the French army. The Due de Broglie, in his interesting account of the embassy of M. de Gontaut-Biron to Berlin, describes the consternation which followed this attempt to provoke another quarrel with France. Another war seemed inevitable. England and Russia interfered to prevent it. Prince Bismarck could easily have disregarded the remonstrances of both. England would certainly not take up arms if he paid no attention to her representations, and Russia would have thought twice before incurring the hostility of Germany in view of coming events in the Balkan peninsula.

The fact, though not generally known, is that the greatest influence in preventing war was that of the Grand Duke of Baden. While the relations with France were becoming complicated the Emperor William happened to be staying at the Mainau, the seat of the Grand Duke of Baden, on the Lake of Constance. One morning the grand duchess, who was the emperor's daughter, came into her father's study and showed him a number of extracts from the press. He perceived at once that the country was drifting into war, and, after a consultation with his son-in-law, who was strongly opposed to provoking a war, which, however successful for the moment, would have been most disastrous to the name and character of Germany, the aged monarch went off that very evening to Berlin, and Prince Bismarck had to beat a retreat.—Quarterly Review.

A Dangerous Musical Instrument.

It has been discovered that the oboe is the most dangerous instrument that is played on—dangerous to the player. A profound German medical authority says that it is doubtful if a healthy man playing any instrument in a correct method ever suffers through playing upon any reed or brass instrument, but those who have any weakness of the heart or circulation may be injured by playing any wind instrument.

As it is quite easy for a musician to inspire between the phrases of the music, but impossible for him to expire without overblowing his instrument, it follows that the instruments that require the least expenditure of breath are the more injurious for the reason that the player must hold his breath for long intervals.

This is the case with both the oboe and the flute. The charge is probably true that the curious tickling of the lips that is caused by the double reed mouthpiece of the instrument frequently causes cancer.

The eminent scientist who has discovered these things about the comparatively harmless oboe should now ascertain whether accordion and concertina playing does not superinduce muscular paralysis in an aggravated and incurable form.—New York Journal.

Henry James.

It is said that Henry James, the novelist, maintains that single blessedness is the only condition for an artist or genius, giving as a reason that the details of domestic life exhausts fine nerves and delicate mental fiber. He confirms his theory by living in bachelor chambers in London, entertaining his friends charmingly, and in turn being entertained by them, and yet, although surrounded by bright, attractive women, his heart still holds its allegiance to self.

For many centuries the Chinese have dated all their public acts, documents and chronology from the accessions of the emperors.

There is an alchemy of quiet malice by which women can concoct a subtle poison from ordinary trifles.—Hawthorne.

Artifice is weak. It is the work of mere man, in the imbecility and self distrust of his mimic understanding.—

For Lung Troubles

"Seven years ago, my wife had a severe lung trouble, which physicians called consumption. The cough was distressing and attended with spitting of blood. As doctors did not help her she tried

AYER'S Cherry Pectoral

and was surprised at the relief it gave. One bottle of this medicine cured her, and she has not the least doubt but Ayer's Cherry Pectoral saved her life."—K. Morris, Memphis, Tenn.

Medal and Diploma At World's Fair

..HOP RIGHT INTO

Hopkins' Drug Store

He keeps a full line of

Patent Medicines

Pills and Plasters

West's Treatments

..Guaranteed

Agent for

Old Oscar Pepper Whisky and Sweet Valley Port Wine

MISS L. HANSEN, Voice Culture
MISS MARGARET FARNUM, Piano and Organ.

..Schuman Studio..

In Hansen Block.

Hours: 9 a. m. to 12 m.; 1 p. m. to 5 p. m. For terms apply at Studio.

Drs. B. S. & Co.

—WILL BE AT—

Hotel Benton, Tuesday and Wednesday, Nov. 17th and 18th.

Consultation and Examination Free and Strictly Confidential.

DRS. B., S. & CO., devote their attention to Diseases of the Eye, Ear, Throat and Lungs, Asthma and Consumption and all chronic, Private and Nervous Diseases, Deformities, Granulated Lids, Cross Eye, Deafness, Discharge of the Ears, Bronchitis, Chronic Cough, Goitre, (Big neck), Fever Sores and Ulcers, Bright's Disease, Rheumatism, all Diseases of the Kidney and Bladder, Heart, Stomach and Nervous Diseases, Chorea (St. Vitus' Dance) General Debility, Scrofula, Skin Diseases, diseases of men and women and all diseases due to bad blood.

EPILEPSY OR FITS positively cured by a new and never failing remedy.

Drs. B., S. & Co. make a specialty of all forms of Rectal Diseases, Piles—Internal and external Itching and Bleeding, Rectal Ulcers, Fisures, Fistula—which are often taken for Nervous and Lung Trouble—all cured. Remember we cure all forms of Piles without pain, interruption or detention from business, and without the use of knife, caustic or ligature. Come and be convinced.

To Young, Middle-Aged and Old Men

Suffering from Spermatorrhœa, Impotency—Lost Manhood,—or from Weakness brought on from errors or indiscretions in youth or over-indulgence in later years, are given permanent relief. Absolute cures guaranteed; strictly confidential.

TUMORS AND CANCERS cured without acids, knife, pain or scar. New methods.

CATARRH. New home treatment. Unsurpassed and cheap.

GUARANTEE to cure every case of Dyspepsia, Sick Headache, Piles, Tape Worm and Stricture.

☞ We will give special attention to difficult cases and to cases other physicians have failed to cure. Persons applying for treatment will please bring two or three ounces of urine for analysis.

Those who are unable to call can write full particulars of their case and have medicine sent by express, with full instructions how to be taken.

The firm of Drs. B. S. & Co., were incorporated several years since with a capital of $50,000, hence you take no chances if you employ them. They are responsible and well known. Address

Drs. B. S. & Co.

Lock Box 160, Kinderhook, Mich.

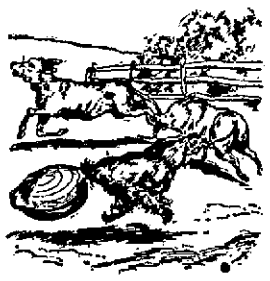

"Ring Around

a rosy." Business is going in a whirl. We don't know which goes faster. Everybody seems to want oysters—every one seems to want chickens—every one seems to want beef. Vacations seem to have awakened sleeping appetites, and we're glad of it. Thus far we have been able to satisfactorily supply the enormous demand, and expect to continue doing so. It has given us an excellent chance to prove our motto—goods right, prices right, treatment right.

...HIRSCH BROS.

220 Pipestone Street

Attractive Homes..

Is yours one? If not you can make it one. Trim up the porches with our new designs in porch posts and ornaments, pull down the curtains from the arches and put in grill work, and then your home will be attractive. We make

Window Frames, Gable Brackets, Newell Posts and Balustrades, Everything in the Wood Working Line.

Call and see our work.

W. H. Berkheiser

159 West Main Street.

H. P. BOEHM

WILL GRIND YOUR

BUCKWHEAT

At 112 West Main street while you wait. Custom grinding a specialty.

We also keep Buckwheat Flour, Feed, etc., for sale.

H. P. BOEHM

DAN GREEN... Still does ...DRAYING

Leave orders at Owens' Grocery.

Cider is Cheap

For a strictly pure article place your order at the St. Joseph mill. Large or small orders filled promptly and carefully. Boiled cider a specialty.

W. M. WATSON CO.

St. Joseph, Mich.

GO TO

MINER

For fine Harness Repairing. Harness made to order.

116½ Territorial St.,

BENTON HARBOR.

RAILWAY TIME CARDS.

CHICAGO & WEST MICHIGAN RAILWAY.
In effect Sept. 27, 1896.

Going South Read Down. a.m.	p.m.	p.m.	Stations.	Going North Read Up. p.m.	p.m.	a.m.
8:20	1:25	11:50	Grand Rapids	1:25	10:30	5:00
11:55	3:00	2:25	Benton Harbor	10:50	8:00	3:00
12:05	3:57	2:45	St. Joseph	10:20	7:33	2:45
3:00	6:50	6:30	Chicago	7:20	5:00	11:30
p.m.	p.m.	a.m.	*	a.m.	p.m.	p.m.

GEO. DEHAVEN, Gen. Pass. Agt., Grand Rapids.
JAS. MAHONEY, Agt., Benton Harbor.

DETROIT, LANSING & NORTHERN R. R.

Trains leave Grand Rapids for Lansing and Detroit at 7:00 a. m., 1:30 p. m. and 5:25 p. m. Parlor cars on all trains; seats 25 cents.

VANDALIA LINE.
TIME TABLE—In effect Sept. 28, 1896.

Northbound Trains. No. 14.	No. 6.	Stations.	Southbound Trains. No. 11.	No. 15.
a. m.	p. m.		a. m.	p. m
9 35	2 03	Ar. St. Joseph Lv.	10 30	5 30
9 28	1 52	Vineland	10 38	5 38
9 22	1 47	Derby	10 45	5 44
9 15	1 40	Baroda	10 50	5 50
9 08	1 32	Glendora	10 58	5 57
8 58	1 20	Galien	11 08	6 03
8 20	12 45	South Bend	11 45	6 46
7 35	11 53	Plymouth	12 32	7 30
6 15	10 35	Logansport	1 55	8 55
a. m.	8 30	Terre Haute	6 00	p. m.
	7 00	Indianapolis	5 05	
	3 30	Lv. Cincinnati Ar.	7 50	
	a. m.		p. m.	

For complete Time Card, giving all trains and stations, and for full information as to rates, through cars, etc., address

FRANK R. HALE, Agent St. Joseph, Mich.
Or E. A. FORD, Gen. Pass. Agt., St. Louis, Mo.

C. C. C. & ST. L. RAILWAY.
MICHIGAN DIVISION.

No. 23 leaves Benton Harbor at 7:00 a. m. for Indianapolis, Louisville, Cincinnati and intermediate points. No. 25 leaves at 1:10 p. m. for Indianapolis, Louisville, Cincinnati and intermediate points. No. 27 leaves at 5:00 p. m. Elkhart accommodation. Arrive at Benton Har-

ELECTION IS OVER AND THE ROOF IS ON

We wish to call attention to ALL DEALERS to the fact that we are employing a number of FIRST CLASS UNION WORKMEN at good wages, and our goods are made upon honor, and they are WELL ADVERTISED...

OUR LEADERS { THE K. P. JR. / THE EVENING NEWS..

are the best sellers made and sold for 5 CENTS in this county.

GIVE THEM A TRIAL

Send in for a trial order.

THE LA CREOLE CIGAR CO.

WEST MAIN ST., BENTON HARBOR, MICH.

The . Evening . News

One Cent a Day Twenty-five Cents a Month

The Despicable Tricks of Rivals..

Only helps to increase the popularity of THE EVENING NEWS with the reading public. From its first inception it has been fearless in its utterances, espousing that which was right and just, and denouncing crooked and underhanded dealing. It has been foremost in promoting all classes of enterprises calculated to increase and develope our fair city. THE NEWS takes pride in its government, its energetic and enterprising citizens, its schools, churches and everything that tends to make a populous and moral community.

Do You Want to Advertise?

We have a few columns of space which can be contracted for. Our rates are liberal taking in consideration that we print twice as many papers as any other daily in Berrien County. THE NEWS mails large bundles each day to every town and village in the county, and in Benton Harbor it has double the circulation of any daily

HOTEL.

The Phoenix Hotel and Restaurant..

Benton Harbor, Mich. Near the Graham & Morton boat landing, where you can procure good meals or lunches before taking any steamer or train. A. L. WILCOX.

Lunches a Specialty.

DENTISTS.

S. M. WHITE..

DENTIST

TEETH Without Plates.

Office: Jones & Sonner Block.. Benton Harbor, Mich.

DR. J. A. JARVIS

DENTIST

ROOMS 1 AND 2, CONKEY BLOCK.

LAWYER.

A. PLUMMER,

...Attorney and Insurance Agent...

Office in Bell Block, 2nd floor, entrance on Pipestone St., Benton Harbor, Mich.

LIVERY.

The Finest Livery Turnout in the City at

...J. C. COLE'S

West Main St.

Fruit Wagons..

Our Own Make.. Best for the Money Call and See Them...

We do all kinds of Repairing Our work we guarantee.

Edison Stone

Seventh and Main Sts., Benton Harbor, Mich.

Seely McCord..

Manufacturer of

Brick and Drain Tile...

Dealer in

Lime, Hair, Cement, etc.

Office on C. & W. M. Tracks at Paw Paw Ave Telephone 62-2 rings.

Have you noticed the

..New Meat Market

162 Territorial St.

Please give me a call and see the finest and cleanest market in this city Good fresh cuts of all kinds of meat. Prices right. If you have Cattle, Hogs, Sheep or Poultry for sale, see me.

J. F. WILLITTS & CO.

The Clean Meat Men..

DR. H. V. TUTTON

SPECIALIST... IN THE TREATMENT OF THE

Eye and... Ear.....

Finest Outfit.... In Southwestern Michigan.

Spectacles and Eye Glasses Fitted

BELL BLOCK.... BENTON HARBOR, MICH.

Dr. Freemyer, Homeopathic Physician and Surgeon.

Specialist of years of experience in the treatment of diseases of the human system in all their various forms. Hemorrhoids, tumors and Fistulas removed without pain. All diseases of the Pelvic and Rectal organs treated and cured no matter how long standing. Don't give up because you have been told there is no help for you but consult the doctor. Office No. 167, corner Washington and Ross streets. Hours 9 to 11 and 2 to 4. All calls will receive prompt attention. Correspondence solicited with return stamp for reply.

MRS. DR. H. A. FREEMYER.

Practice limited to diseases of Women and Children. Office, corner Washington and Ross streets. Office hours 9 to 11 and 2 to 4.

We make the study and practice of medicine and surgery a business exclusively.

BLOOD POISON A SPECIALTY Primary, Secondary or Tertiary BLOOD POISON permanently cured in 15 to 35 days. You can be treated at home for same price under same guarantee. If you prefer to come here we will contract to pay railroad fare and hotel bills, and no charge, if we fail to cure. If you have taken mercury, iodide potash, and still have aches and pains, Mucous Patches in mouth, Sore Throat, Pimples, Copper Colored Spots, Ulcers on any part of the body, Hair or Eyebrows falling out, it is this Secondary BLOOD POISON we guarantee to cure. We solicit the most obstinate cases and challenge the world for a case we cannot cure. This disease has always baffled the skill of the most eminent physicians. $500,000 capital behind our

"Rome Was Not Built in a Day"

Neither was our present business, but months of hard presistent hammering, and a desire to please at any cost has accomplished much.

The best advertisement we have is the continued growth of our business, and our introduction of new things in the market.

For this week we desire to call the ladies' attention to a new style of corset

The Cresco..

Which cannot break at the waist line.

We desire that all the ladies call and examine this, the latest, in corsets.

Also remember we are sole agents for the following makes of Corsets and Corset Waists.

Cresco, W. C. C., R. & G., Flexibone Moulded and the Ferris and Imperial Corset Waists.

JAMES POUND...

Notice.

THE producers of Anthracite Coal seem to have adopted the theory that their product is something you must have and have placed a cold weather price on their commodity in midsummer. We are now receiving our stock of Anthracite from the Wilkesbarre region, the best in the market and solicit your orders at current prices. No chromos are given away with this coal, neither do we make any extravagant promises as to the latent energy (heat) which it contains. We simply offer it on a business basis. If, as the big guns in the business assume, hard coal is something you must have regardless of price, we are ready and even anxious to supply you. As the amusement man in the circus would say, "We are here for that purpose."

BENTON FUEL CO.,

Office: Graham & Morton B'l'd, Water Street.

No Use Talking You Have Got to Eat

And we know that clean, fresh table delicacies are better than common truck for your stomach.

Come to Us--Leaders in Fine Groceries... Deliver to all parts of the city at all hours.

Corner Pipestone and Britain Avenue...

Michael & Beeny

You Must Keep Warm..

Heating Stoves in all shapes and sizes were never so cheap as now.

WENTWORTH..

The Hardware Man

Can show the largest variety of

...Coal Stoves

In the city at prices that can't be beat. Get our prices and see if we are not right.

D. A. WENTWORTH

Pipestone Street.

Come to the Makers

Why pay 25 to 33 1-3 per cent more for goods that go through a middleman's hands, when you can buy direct from the manufacturers.

Ask to see those leaders of ours: Our $10.00 all wool, black clay worsted suit, in single and double breasted, and latest style of cutaway. Our $10.00 Blue and Black Patent Beaver Overcoats, same as others ask $13.50 for, and our first class Beaver Overcoats at $8.00, strictly all wool. Our competitors wonder how we do it, but we'll tell you how—we make them ourselves. We don't have to pay any wholesaler a big profit on our goods.

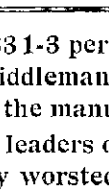

Excelsior Clothing Company

ST. JOSEPH.

ARE STILL MISSING.

The Schooners Petrie, Una and Nelson Have Not Been Heard From.

MAGDALENA'S NARROW ESCAPE.

Local Marine Men Fear That Some of the Schooners Have Gone To the Bottom.

No word has as yet arrived from the schooners Petrie, Lena Nelson, and Una.

They formed a part of the fleet of six vessels that left Lucington for South Haven and this port on Wednesday and it it is feared they have gone down.

The six schooners which left Ludington were the W. H. Dunham, Waleska, Magdalena, Una, Nelson and Petrie. The terrible storm came up and the fleet was scattered. The Dunham, in charge of captain Dan Ludwig, made this port Thursday and had a narrow escape from swamping. She lost about a quarter of her deckload of 2 inch plank but received no further damage.

The Waleska, in charge of Captain Frank Ludwig, ran by this port in the storm Thursday night and became disabled. She was found by the steamer Peerless and the Andy towed her in late yesterday afternoon. She lost 10,000 feet of her deckload of two-inch planks and also lost her yawl boat.

The Magdalena, in charge of Captain Charles Ludwig, made South Haven harbor after a terrible battle with the sea. She foundered on the bar at the entrance of the harbor and was considerably damaged. She was towed into the harbor by a tug. The crew was taken off by the life savers.

As yet no word from the other three boats has been received here. The Petrie was last seen making out into the lake, Thursday night at 6 o'clock by those aboard the Waleska. The crew of the Waleska think that the Petrie beyond a doubt went to the bottom She was a two master and carried a crew of three. Some word from the Una and Nelson may come later in the day.

The Petrie was last seen off Whitehall.

THAT RED LIGHT

Will Be Moved 290 Feet Nearer the End of the Pier.

The following notice to mariners has been issued:

"The light house board gives notice that on or about November 16, 1896, the fixed red lantern light shown from the outer end of an elevated conduit on the outer end of the north pier at the entrance of the St. Joseph harbor, on the east side of Lake Michigan, will be discontinued. On the same date the tower from which fifth order fixed red light is shown at the station on the north pier at the entrance to St. Joseph harbor, on the east side of Lake Michigan, will be moved 290 feet nearer the outer end of the pier and the light re-established therein as heretofore. This notice affects the list of lights and fog signals for northern lakes and rivers 1896, page 64, Nos. 1513 and 1514, and the list of beacons and buoys for northern lakes and rivers, 1891, page 112. JOHN G. WALKER, Rear Admiral U. S. N., Chairman.

CHARLES KNEIBUS SUED.

He Is Alleged to be Owing the St. Joseph Building Association.

The building association, of this city, has filed a foreclosure bill in the circuit court against Charles Kneibus, who is indebted to the complainant in the sum of $650, secured by a mortgage on real estate. He is alleged to be 15 months in arrears on his monthly payments on the loan.

INSPIRATION.

It Will Be Furnished County School Teachers at Niles.

One of the largest and best educational meetings in the history of Berrien county will be conducted at Niles November 19, 20 and 21 by School Commissioner Clarke.

It is called an "Inspiration Institute," and is calculated to take the place of the regular summer institute. The meeting is intended to be of great importance to both teachers and patrons. Board and lodging for teachers will be provided at reduced rates.

MARINE NEWS.

Jottings of Interest to Seafaring Men.

The big liner Peerless, went hard aground opposite the Big Four elevator this morning and was released after a hard pull by tug Andy.

The Government dredge suspended operations today on account of the storm.

The inner City of Traverse cleared for Duluth at 9 o'clock last night.

The Vandalia dock warehouse is receiving a coat of white paint.

The schooner Petrie, which was reported missing from Ludington yesterday, has not yet been heard from.

The barge Frank Woods cleared for Milwaukee yesterday afternoon.

M. J. Steffen's yacht Laura is being housed up for the winter at Heath's shipyard.

Many political speakers, clergymen, singers and others who use the voice excessively, rely upon One Minute Cough Cure to prevent huskiness and

WALESKA TOWED IN.

She Arrived at 3:30 Yesterday Afternoon.

The wrecked schooner Waleska was towed in at 3:30 o'clock yesterday afternoon. The facts about the disaster were substantially as stated in the JOURNAL yesterday.

FORTY-TWO MILES.

The New Fog Signal At St Joseph Can Be Heard That Distance.

PLAN OF THE SIGNAL STATION.

Seven Men Have Commenced Work on the Station--Will be Completed in February.

W. E. Wrege, the government engineer, has commenced work with seven men on the new fog signal for the St. Joseph Harbor.

The first work to be done will be to remove the range light and to move the pier head beacon 290 feet nearer the outer end of the pier. Then the fog signal will be erected.

The plant to be constructed here wil be one of the best on the lakes. It will be ready for work in four months. The station will be 22x40 feet and 28 feet in height. In the station will be two boilers and two engines, duplicate plants, so that in case of an accident to one the other may be used.

The whistle will be a mammoth affair, 10 inches in diameter and 10 inches long. It will be of the single bell variety and in clear weather can be heard a distance of 42 miles. Back of the whistle will be a parabolic reflector which will keep the sound away from the city and throw it out into the lake when it is needed.

The building will be sheeted with corrugated iron, making it absolutely fire proof. The station will be built on a sub-structure five feet high.

The work at the station requires the attendance of one man all the time, so that Keeper Platt will have two assistants instead of one as he has now.

Rally at Niles.

Niles Daily Star.

The republicans and gold men of Niles and vicinity will celebrate the election of McKinley and Hobart, Hon. E. L. Hamilton and the entire republican county ticket by giving next Monday evening one of the greatest ratification meetings ever held in this city. It is the intention to make it the biggest celebration ever witnessed here, and no expense will be spared to make it one long to be remembered.

Real Estate Transfers.

Geo. E. Hotchkans to James M. Olmstead property in the village of Stevensville, $120.

Abbie Nye to Ira Enos lot 83, Milburg, $40.

Auditor General to Ira Enos lot 83, Milburg, $14.59.

John R. Eastman to Hattie Wempner 80 acres in sec 34, town 4. $2,600.

Address by W. P. Harvey.

W. P. Harvey, the capable law partner of Victor M. Gore, of Benton Harbor, will address the members of the Young Men's Christian League tomorrow afternoon at 3 o'clock. Mr. Harvey is a very entertaining talker and will interest his audience.

THE November number of the Central States Fruit Grower is out. It is one of finest numbers yet produced and contains many matters of interest to horticulturalists. The editor, Geo. H. Pixley, has done some splendid work on the edition.

NILES Daily Star: The Earl-Storms factory was closed down today. The employes were all engaged in packing the large supply of goods on hand and preparing them for shipment in order to make room for new goods to be manufactured, the order for which was received conditioned upon the election of McKinley. This morning there were shipped to New York city 1,500 blacking cases, 600 commodes, 600 chairs, 35 dozen tables and 100 meat cases. The meat cases are shipped to Johannesburg, South Africa. This order was received over and at the time a mention was made in the Daily Sun. The cases are sent to New York city and from they will go to far off Dutch republic. They are the finest goods ever sent out from the Earl-Storm factory and no doubt will please the natives of the Transvaal.

—Claude Service is slightly better today.

—Miss Dorothy Wilder went to Milburg last night to spend the Sabbath with her parents.

—Miss Lena Burtzloff, left for Coloma last evening, where she will spend a few weeks with her mother and friends.

Many lives of usefulness have been cut short by neglect to break up an ordinary cold. Pneumonia, bronchitis and even consumption can be averted by the prompt use of One Minute Cough Cure. H. L. Bird.

Changes Come to All.

We shall give our customers the profits at our closing out sale. It will pay you to see us for anything in our line. THE ECONOMY CO.

Chronic constipation is a painful, disagreeable and life-shortening difficulty. It deranges the system, causes sick headache, bad breath, and poisons the blood. It can be readily overcome

JOYOUS MINERS.

Many Will Get Work Now That McKinley Is Elected.

HOUGHTON, Nov. 7—Miners are celebrating McKinley's victory on all the copper and iron ranges. The election, it is said, will mean the employment of 10,000 idle men. At Ishpeming the Lake Angeline mine will start up with 600 men, and four idle mines here will resume operations.

Winter at Menominee.

MENOMINEE, Nov. 7—Snow fell yesterday afternoon to the depth of 10 inches. There was a strong north wind. Work was stopped in several mills and on the docks, and lumber barges had to lie up. Preparations for logging have already begun.

Old Man Saleides.

SAGINAW, Nov. 7—John Kuffahl, 73 years of age, committed suicide during the night by hanging himself in the woodshed. He had been an invalid the past 25 years.

Probate Court.

Estate of Francis A. Blackner, deceased, Charles W. Whitehead and Marion W. Jennings, of Benton Harbor, were appointed commissioners on claims against said estate. They will hear claims on December 7 and March 15 next at Benton Harbor.

Rev. Joseph Joos, of Dowagiac, was appointed guardian of the estate of Alice Rapp, a Pottowatomie Indian minor.

Warner M. Baldwin has been appointed guardian of Elizabeth, Mary, Louisa, Peter and Henry Bango, Pottowatomie Indians and minors, who are to receive a part of the payment due that tribe from the government.

Estate of Francis Jordan, deceased, O. O. Jordan has filed his bond in the sum of $36,000 as administrator of said estate and approved by the court.

Marriage Licenses.

Phillip Butzbach, jr., 31 Benton Harbor, Henrietta Murphy, 27, Watervliet.

Julius Guenther, 23, Sodus; Bertha Hafer, 23, same.

Do Foxes Enjoy the Hunt?

P. H. Bryson raises a question in The American Field which is sure to bring out considerable discussion among fox hunters. He wants to know if foxes enjoy being run by dogs. He believes that they do.

"If you think the fox does not enjoy the run, you have only to look at a fresh fox as it passes. His eyes are dilated with pleasure—no fear there—and brush vibrating defiantly in the face of its pursuers, in full command of his mental faculties, and using brain as well as heels."

This same fox exercises cunning and craft to escape instead of dropping into a hole when it would be safe from the dog's fangs. Many a fox has lost its life rather than escape into a hole, seeming almost to regard the earth escape as disgraceful, to be resorted to in the direst stress only.

Bryson tells of a vixen which, with her whelps, ran a long way and then the youngsters, being tired, went into a hole while she continued the race for hours after, escaping into the same hole with her young in the end.

Sleep

Induced by the use of coca, opiate or narcotic compounds is bad, decidedly bad. It undermines the health and shatters the constitution and the patient is steadily growing into a worse condition—often resulting in the terrible slavery and misery of the cocaine and opium habit. Sleep induced by the use of Hood's Sarsaparilla may not come as quickly, but it comes more surely, permanently and is

Sweet

And refreshing because it is realized through nature's great restoring and rejuvenating channel—purified, vitalized and enriched blood. This feeds the nerves with life-giving energy and builds up the system and constitution from the very foundation of all health and life—the blood—pure, rich, red blood.

Refreshing

"I was generally run down last spring, appetite was poor and I could not sleep. Hood's Sarsaparilla built me right up, gave good appetite and I was soon able to get a good night's rest." G. F. WHITNEY, Merchant, Yeomans St., Ionia, Michigan.

Hood's Sarsaparilla

Is the One True Blood Purifier. All druggists. $1.

Hood's Pills cure liver ills, easy to take, easy to operate. 25 cents.

NEW MEAT MARKET

326 Pipestone St.

Next Michael & Beeny.

Full stock of choicest meats. Free delivery. The best and the neatest. Come and see me.

C. A. WHITE

It is predicted that the winter will be long

REMNANT . SALE

AT THE

Chicago . Bargain . Store

..Leaders of Low and Popular Prices..

Remnants of Fancy Dress Goods.
Remnants of Fine Plain Dress Goods.
Remnants of Fancy Black Dress Goods.
Remnants of Fine Black Henriettas.
Remnants of Fine Black Serges.
Remnants of Outing Flannels.
Remnants of Prints, Muslins and Ginghams.
Remnants of Table Linens.
Remnants of Toweling.
Remnants of Laces, Ribbons and Embroideries.
Remnants of Wool Flannels.

The above lot of Remnants will be sold at one-half their regular prices

..AT THE..

Chicago Bargain Store

..Leaders of Low and Popular Prices..

106 East Main Street — Hotel Benton Block

Groceries .. Groceries

We have added to our stock of Staple and Fancy Groceries a complete line of Appetizers, consisting of HENIZE'S SWEET PICKLES, in Bulk and Bottle. Mixed Pickles, Chow Chow, Salad Dressing, Baked Beans, Bulk Olives, Maple Syrup & Buckwheat and are Selling a Box of Fine Toilet Soap of 3 bars for 5 Cents.

FREE DELIVERY...

..HALL & ABBOTT

115 West Main St.

Benton Harbor, Mich...

Union Ice & Coal Company

Can and will furnish you hard and soft...

COAL

At prices as low as the lowest.

Leave Orders at A. H. Conkey & Son's Grocery Store

TELEPHONE 79-3 rings.

STRANDED WRECKS. He died of no disease known to medical science; he simple faded away—WEAKER, MORE NERVELESS, AND HOPELESS, day by day. Who is to blame? The UNHAPPY VICTIM drags out a miserable life, or SINKS INTO AN UNTIMELY GRAVE, for the want of TREATMENT. He has been humbugged by Fraud Remedies and SO-CALLED FREE CURES. We Challenge the WORLD. So write us to-day with Stamp for our Testimonials and FREE BOOK. Also statements from our Leading Druggists on the merit of this Great Remedy. THE ELIXIR OF YOUTH cures all NERVOUS DISEASES, such as WEAK MEMORY, Loss of Brain Power, Lost Vitality, NIGHTLY EMISSIONS, Evil Dreams, Headache, Pains in the Limbs and Back, and INSANITY caused by youthful errors, or excesses, overindulgence or abuse of any kind of either sex. Ask for Elixir of Youth, take no other. Do not let the druggist substitute some remedy of his own make, under a foreign name. $1 per bottle, six bottles for $5. Sold under a guarantee to cure, or money refunded. Prepared only by

THE GERMAN HOSPITAL REMEDY CO. GRAND RAPIDS, MICH., U. S. A.

J. A. SHEFFIELD & SON, Benton Harbor, Mich.

F. E. BRADY, M. D.

Specialist . in . Chronic . Diseases

..All Private Diseases of Men and Women Cured..

FINANCIAL.

Farmers and Merchants ..BANK..

BENTON HARBOR, - MICH.

Capital $50,000. Surplus, $40,000

JOHN ROBINSON, President. CHAS. FOSTER, Cashier.
R. M. JONES, Vice Pres. C. B. WINSLOW, Asst. Cash.

DIRECTORS—John Robinson, R. H. Shoemaker, William Stewart, E. A. Plummer, Edwin Brown, O. B. Hipp, R. M. Jones, W. P. Robbins and Charles Foster.

Do a General Banking Business.

..Savings Department..

Interest paid on Deposits.

THE FIRST NATIONAL BANK

Capital - $50,000.
Surplus 40,000.

Deposits received in any amount. Loans on approved collaterals. Choice investments made for depositors. Letters of credit and passage tickets furnished.

Interest Allowed on Time Deposits.

——DIRECTORS——

J. STANLEY MORTON, C. M. EDICK, S. A. BAILEY, MILTON HERSLEY, JAMES BALEY.

Our Bakery Goods...

Are made of the very best material. Our

Cakes and Pies are Home Made

You will find it cheaper to patronize us than to worry along trying to do your own baking.

S. M. AUSTIN & CO.

Bakery and Grocery, 118 East Main Street.

N. B.—Orders taken for bakery goods by our delivery wagon and goods delivered.

Frazell's Band and Orchestra

Prepared to furnish music for all occasions at reasonable rates. Headquarters at

FRAZELL'S MUSIC STORE

The Election Goes Whippy Whop Pyle and the Rock Bottom Prices Still on Top...

in mind as well as the hard times the Rock Bottom Prices on General Wood Repairing and Blacksmithing

Horse-Shoeing a Specialty

Satisfaction guaranteed or your money refunded.

4 New Shoes, - $1.00
4 Old Shoes, - - 50c

Other prices at rock bottom.

..133 Cor. East Main and Sixth Street..

Near old Opera House Block.

Webster's International Dictionary

Successor of the "Unabridged."
The One Great Standard Authority.

So writes Hon. D. J. Brewer, Justice U. S. Supreme Court.

Standard of the U. S. Gov't Printing Office, the U. S. Supreme Court, all the State Supreme Courts, and of nearly all the Schoolbooks.

Warmly Commended by State Superintendents of Schools, College Presidents, and other Educators almost without number.

Invaluable in the household, and to the teacher, scholar, professional man, and self-educator.

THE BEST FOR PRACTICAL USE.

It is easy to find the word wanted.
It is easy to ascertain the pronunciation.
It is easy to trace the growth of a word.
It is easy to learn what a word means.

The Chicago Times-Herald says:—Webster's International Dictionary in its present form is absolute authority on everything pertaining to our language in the way of orthography, orthoepy, etymology, and definition. From it there is no appeal. It has as perfect as human effort and scholarship can make it.—Dec. 31, 1895.

GET THE BEST.

Specimen pages sent on application to

G. & C. MERRIAM CO., Publishers, Springfield, Mass., U.S.A.

Wanted—An Idea Who can think of some simple thing to patent? Protect your ideas; they may bring you wealth. Write JOHN WEDDERBURN & CO., Patent Attorneys, Washington, D. C., for their $1,800 prize offer and list of two hundred inventions wanted.

It may do to buy shoddy clothes, shoddy shoes, and cheap groceries, but when it comes to drugs don't sacrifice quality to price but go to Bird's and get a pure article.

The C. C. C. & St. L. R'y (Big Four Route) will, on or November 12 and 13, sell iron clad round trip excursion tickets, limited to continuous passage each way, final return limit November

CLASSIFIED COLUMN.

PROFESSIONAL CARDS.

ATTORNEYS.

F. H. ELLSWORTH, ATTORNEY AND Counsellor at Law. Bowman block.

FRANK P. GRAVES—LAWYER, CORPORation, commercial. Rooms 4, 5 and 6, Conkey block.

SYLVESTER W. BARKER, ATTORNEY-at-Law, over First National Bank, Benton Harbor, Mich.

GEORGE MILLER, ATTORNEY AND SOlicitor in Chancery, room 8, Bowman bl'k.

G. M. VALENTINE, ATTORNEY-AT-LAW and Solicitor in Chancery. Bowman building.

WM. C. HICKS, ATTORNEY-AT-LAW, 107 West Main Street.

PHYSICIANS.

F. A. VOTEY, M. D., PHYSICIAN AND SURgeon. Office, Jones & Sonner block. Hours, 1 to 4:30 and 7 to 8 p. m. Residence, 314 Pipestone street. Telephone, 111, 1 ring.

C. N. SOWERS, M. D., PHYSICIAN AND Surgeon. Office in Bell block; Residence, Hotel Higbee. Office hours, 9 to 11 a. m., 1 to 5 and 7 to 8 p. m.

DR. ELLEN MARIE OVIATT, HOMEopathic physician. Office and residence, 238 Pipestone street. Office hours, 8 to 9 a. m., and 2 to 4 and 7 to 8 p. m.

GEO. M. BELL, M.D. DISEASES OF CHILdren a specialty. Office over Bell's drug store. Hours 1 to 3 p. m. each day except Wednesday. Residence corner of Pipestone street and Britian avenue.

H. G. BARTLETT, M. D., PHYSICIAN AND Surgeon. Diseases of women and children a specialty, Baroda, Mich.

REAL ESTATE, INSURANCE, ETC.

ROUNDS & WARNER, REAL ESTATE, Loans and Insurance. Specialties in Michigan Fruit Farms and Benton Harbor City Property. 114 Water street, Benton Harbor.

CURTIS & JENNINGS, REAL ESTATE, Insurance, Collections, etc., Notary Public, Room 4, Jones & Sonner block, Benton Harbor, Mich.

DON C. MORRISON, INSURANCE AND Loans, room 3, Morton block.

SURVEYOR.

E. C. HURD, SURVEYOR AND CIVIL ENgineer. Landscape designing a specialty. Office in Graham Block. Residence, 291 East Main Street.

NURSE.

MRS. LEMON, PROFESSIONAL NURSE, 189 Broadway.

KINDERGARTEN.

MISSES FORTON, 111 PAVONE STREET, teachers of the best Kindergarten methods. Graduates of Training Department, Alma College.

SECRET SOCIETIES.

KNIGHTS OF THE MACCABEES, BENTON Tent, No. 101, meet at Odd Fellows' hall. Regular review second and fourth Fridays in each month. G. H. REIMER, Com.
R. P. CHADDOCK, R. K.

N.P.U. MICHIGAN COUNCIL, NO. 63. National Provident Union meets at Odd Fellows' Hall 1st and 3rd Wednesdays.
J. F. NICHOLS, Sec'ty. C. K. FARMER, Pres.
DR. C. N. SOWERS, Surgeon.

PIONEER COMMANDERY, NO. 53, UNITED Order of the Golden Cross. Meetings the first and third Tuesday evening of every month in Woodman hall, visiting members welcome. R. L. HALL, N. C. MRS. H. W. KENT, N. C. R.

BENTON LODGE NO. 132, I. O. O. F., MEETS every Tuesday evening at 7:30 o'clock in their lodge room opposite the post office. All visiting brothers are cordially invited.
R. O. JOHNSON, N. G.
GEORGE W. FALES, Secretary.

WANT COLUMN.

FOUND—A G. A. R. SOUVENIR BADGE of the St. Paul encampment. Same may be had at this office. tf

FOUND—OCT. 20, A SMALL LEATHER grip, between Stevensville and Bridgman. Parties can have the same by calling at Gordon & Gordon's grocery, Heath Corners, proving property and paying charges. 339t6

LOST.

LOST—WHITE, SHAGGY, SKY TERRIER dog with white hair covering entire face, weight 25 lbs. Name, "Nick." Liberal reward will be paid for his return to J. J. Barnes, Hotel St. Joseph, St. Joseph, Mich. 339t6

LOST—FRIDAY, A THIN BLACK CAPE either on Pipestone or down town. Finder please leave corner Division and Pipestone. 339t6

WANTED.

WANTED—FOUR GOOD CARPENTERS. Tuesday. Apply at Swett's hardware. 3441

WANTED—A GOOD GIRL WITH EXPERience in housework. Good wages. Inquire at Mrs. H. V. Tutton, 124 corner Church and High streets. 343t6

GIRL WANTED—AT 106 COLFAX AVE. 338t6

WANTED 100 HORSES TO WINTER. Good kind care in warm stables with plenty of good food and pure water. Price very cheap. Inquire at office West Michigan Nurseries, 155 Pipestone street. 315tf

TO EXCHANGE.

TO EXCHANGE—GENT'S GOLD FILLED hunting case watch for either ladies or gents bicycle. Call on Fred Hamlin, EVENING NEWS. 306tf

REAL ESTATE TO EXCHANGE FOR A stock of goods.—Address, Clinton Cribbs, Benton Harbor, Mich.

FOR SALE OR RENT.

TO RENT—A SEVEN ROOM HOUSE. INquire of William Murphy, 169 Broadway. 343t6

FOR SALE—THOROUGH BRED JERSEY cow. Inquire W. S. Hallman, Fair Plain. 338t6

FOR RENT—THREE LARGE ROOMS, WAter and other conveniences. Rent low through winter. Apply W. C. Hicks. 338t6

FOR SALE—A WELL MATCHED, HIGH lifed team with harness and wagon, cheap for cash. Call and see the team at 145 Heck Court, H. L. Nelson, Benton Harbor. 331tf

TO RENT—FURNISHED ROOMS WITH OR without board 127 Washington street. 334tf

FOR SALE—HARD COAL STOVE. OWNER going to Chicago. Big bargain. Call at Swett's store at once. tf

FOR RENT—LARGE AND AIRY FRONT basement room in THE EVENING NEWS building. Suitable for a Y. M. C. A. barber shop or power furnished for light manufacturing if desired. tf

FOR SALE—ONE-HALF TON GALVANized barb wire at half price. Ben Eastman

FOR SALE OR RENT—LARGE 17 ROOM modern house, corner Second and Miller streets, for sale on easy terms or will rent to the right people. S. M. AUSTIN. 291tf

TO RENT—FURNISHED ROOMS WITH all modern conveniences, either suite or single. Inquire of Edward Brummall, Graham & Morton building, Benton Harbor. 250tf

MISCELLANEOUS.

MRS. MINNA LEPOLT, A GRADUATE OF Scheuermann's college for midwifery, of Chicago, has located at 171 Territorial street, and invites the public for their patronage. All work will be done with accuracy and skill. 324t26

Yesterday the steamer City of Chicago came in laden with a fresh supply of candies for Harry L. Bird. He always keeps his line of chocolates absolutely fresh. Harry L. Bird always keeps the best.

A. E. Crooks, the florist, has some fine chrysanthemums at his greenhouse 175 Britain Ave. 336t6

Highest of all in Leavening Strength.—Latest U. S. Gov't Report.

Royal Baking Powder

ABSOLUTELY PURE

LOCAL BREVITIES.

CITY council will meet this evening.

READ the advertisement of George D. Alger, the jeweler.

JUSTICE Cady rendered judgment of $89.80 in the case of Hennock & Co. vs John McIntyre this morning.

THE Y. M. C. A. will hold their afternoon meeting tomorrow in their new rooms in THE NEWS block.

THE street commissioner is putting in several hundred feet of sidewalk on the east side of Pipestone street.

ABOUT eighty carloads of sand is a good day's work for the construction train on the St. Joseph Valley railroad.

IF he keeps his ante-election promise the editor of the Benton Harbor Sun will not get shaved for four years and maybe forever.

THE Chicago restaurant will celebrate the election of McKinley tonight by holding a barbecue. A calf is being roasted for the occasion.

WORK on the addition of W. O. Buchanan's store corner Niles avenue and Pipestone street is progressing as fast as the weather will permit.

THE NEWS has felt the business boom. We have received more inquiries about advertising rates in the past three days than in a month previous.

D. W. BAILIFF has just closed a contract to reshingle the house of Jether L. Johnson, Britian avenue. He will finish work on the Burbank property next week.

IT has been growing colder this afternoon and the blizzard and snow storm which is foretold seems likely to come. There is a foot of snow in some parts of Illinois.

ON account of the wind and cold today the wheelbarrow bet between Judge Hammond and E. E. Jarvis was not cancelled. The bet will be paid the first nice day.

CONTRACTOR George A. Mills is rushing the building of the new Yore block with his characteristic hustle. The masons put in ten hours a day by commencing at 6:30 in the morning.

THE Three Oaks Press is building a printing office of its own and expects to have it completed within four weeks. Editor Brown is a hard worker and deserves all the success he is achieving.

THE regular meeting of the Women's Auxiliary of the Y. M. C. A. will be held Monday afternoon at 3 o'clock at Miss Rhobie Chadwick's millinery parlors. All ladies are cordially invited

EVERYBODY feels like investing money and now is the best time to talk up the new opera house. If the matter is properly pushed a stock company can be organized and the capital secured in less than a month.

THE roadmaster of the West Michigan railroad came here from Detroit yesterday and he said that 11,000 Poll voters in Detroit cast their ballots for Pingree and Bryan. The governor is now in the field for the presidency, he said.

NEW advertisements today: Hopkins, the druggist; E. W. Moore & Co., initial handkerchiefs at 8 cents; La Creole Cigar company, Evening News and K. P. cigars; Enders & Young, clothes for the blizzard; H. P. Bochan, buckwheat flour; M. J. Henderson, bicycle repairing.

THE Benton Harbor football team never claimed the championship of the county, nor were they beaten 20 to 0 by St. Joseph, notwithstanding the claims of the St. Joseph team printed in THE NEWS last night. The Benton Harbor eleven is arranging for a game with the high school boys of Grand Rapids to take place here on Thanksgiving.

NEXT Wednesday night the Y. P. S. C. E. of the Christian church will give a musical and literary entertainment at the church on Broadway which promises to be a treat to all who may attend. They have secured the services of a very good soloist from Buchanan. Beside this there will be other musical and literary selections given by local talent. Admission 10 and 15 cents.

THE Great Northern Iron works has a force of machinists at work bringing out a new model of traction engine to be run by gasoline. The company is also making improvements on the Worth gas engine and will not put the engine on the market until it runs as smoothly and noiselessly as a high grade steam engine. Their engine now runs smoother and steadier than any like machine on the market but Messrs. Donaldson and Davies will stop at nothing short of perfection. Yesterday they received an order for one of their fifty-horse gas engines.

"I have suffered a great deal with headache and liver trouble, but Hood's Pills are doing me much good." S. Symour, Atlantic, Mich.

HOOD'S SARSAPARILLA is the one true blood purifier.

Wanted.

Customers for corn, corn fodder, potatoes and apples. If you want good potatoes or apples for winter use put in your cellar at hard time prices, we've got 'em. Will sell our corn in the ear or shock. Inquire or leave your orders at the office, West Michigan Nurseries, 155 Pipestone street or O. C Howe, Eau Claire. 316t

How long will you trade where you get impure old drugs? Harry L. Bird's drugs are always fresh and pure.

The Phœnix Hotel.

A great many people go there simply for the reason that they employ nothing but experienced women cooks, and what you eat is clean and relishable The best of meats, fresh from the market, three times daily. Pastry can't be excelled anywhere in the city. Rates for the winter, 25c per meal or 21 meals for $3.25, while in the lunch room you

THE CHURCHES.

Subjects To Be Discussed From City Pulpits Tomorrow.

Y. M. C. A.—Meeting in the new rooms in THE NEWS building at 3 p. m. F. W. Sessions, leader. Topic, "Self Denial." All men are cordially invited.

FIRST PRESBYTERIAN, Morton Hill—Preaching morning and evening tomorrow by Rev. Mr. Hartness of Lansing. Sunday school at noon.

UNIVERSALIST.—Pleasant street, Rev. George A. Sahlin, pastor. Services 10:30 a. m. and 7:00 p. m. Morning subject, "Jesus the Universal Friend;" evening, "The Mind of Death and of Life." Sunday school 12 m.: Y. P. C. U. 6:30 p. m.

FIRST BAPTIST CHURCH.—Rev. George B. Simons, pastor. The pastor will preach in the morning on "Definitions of Belief." Evening, "The Immortality of the Soul." Sunday school, 12 m.; meeting for Juniors, 4 p. m.; Young People's meeting, 5:50 p. m.

CHRISTIAN CHURCH.—J. H. Bicknell, pastor. Preaching services, 10:30 a. m. and 7:00 p. m. In the morning there will be a praise and communion service. In the evening the pulpit will be occupied by Elder Henry Burton. Sunday school at 12 m. Junior Endeavor, 3:30 p. m. Y. P. S. C. E., 6:00 p. m. Prayermeeting every Thursday evening. All are cordially invited.

FIRST CONGREGATIONAL CHURCH.—Rev. W. E. Brooks, D. D., pastor. Preaching at 10:30 a. m. and 7:00 p. m. Sunday school at 12 m. Junior C. E. at 3:00 p. m. Meeting of Y. P. S. C. E. at 6:00 p. m. Prayer meeting Thursday evening at 7:00 o'clock. All especially strangers, are cordially invited.

FIRST M. E. CHURCH—W. P. French, pastor. Morning class at 9:30. Preaching at 10:30. Subject, "A Childlike Spirit." Sunday school at noon. Epworth League at 6:00 p. m., subject, "Christ's Testimony to his Father." Miss Angie Crooks leader. Preaching at 7, subject, "Lot's Choice." Frank T. Cassid will play a cornet solo at the evening service.

HOLY TRINITY.—Sermon at 10:30 a. m. by the rector, Rev. M. S. Woodruff. Evening services at 7:00 p. m. Sunday school at 12 m.

ROMAN CATHOLIC.—Mass at St. John's church on Columbus avenue at 8 and 10:30 o'clock a. m. Rev. Father Mulcahy, pastor.

SECOND BAPTIST CHURCH—Rev. T. C. Johnson, pastor. Preaching at 10:30 a. m. and 7:30 School at 12 o'clock, noon. B. Y. P. U. meeting at 6:30 p. m. All are welcome.

DeWitt's Witch Hazel Salve is an antiseptic, soothing and healing application for burns, scalds, cuts, bruises, etc. and cures piles like magic. It instantly stops pain. H. L. Bird.

Changes Come to All.

We shall give our customers the profits at our closing out sale. It will pay you to see us for anything in our line.
THE ECONOMY CO.

CALIFORNIA

If you are going there

by all means inquire about the Burlington Route Personally Conducted Excursions to San Francisco and Los Angeles, which leave Chicago every Wednesday with a Pullman Palace Tourist Car through to destination. The Route is via Denver, the Denver & Rio Grande Ry. (Scenic Line) and Salt Lake City. The cars are fitted with carpets, upholstered seats, mattresses, pillows, blankets, bed linen, berth curtains, toilet rooms, heat and light, and, in fact, all the conveniences of a standard Pullman Palace car; they lack only some of the expensive finish of the Pullman run on the limited express trains, while the cost per berth is only about one-third (⅓) of the price.

Write for full particulars to T. A. GRADY, Excursion Manager, C. B. & Q. R. R., 211 Clark Street, Chicago, Ill.

Repair Shop

BICYCLES
GUNS
Sewing Machines
LOCKS...

Or in fact anything out of repair can be fixed by

M. J. HENDERSON..
177 West Main St.
(Ten years' experience.

George Alger
..THE JEWELER

Has removed to Pipestone street with SHERMAN'S BAZAAR and is better prepared than ever before to do

Clock and Watch Repairing
and Fine Engraving

A RARE CHANCE

A lot of No. 1 Peach for fall delivery at 3 to 5c.

WEST MICHIGAN NURSERIES

Packing Yard east of C. & W. M. depot, near Buss Machine Works.

A NOTABLE BANK.

The Most Independent One In the World Is In Norway.

Probably the most independent and aristocratic bank in the world is the Norges or national bank of Norway. It seems to be wholly indifferent to doing business of any kind, and what it does do it insists upon doing in its own deliberate way. Socially the bank is of considerable importance. The directors meet twice a week, and these friendly gatherings are said to be most enjoyable affairs. Loans and discounts form the chief subjects of conversation. No loan or discount can be made without the approval of three of the directors.

Suppose the directors are to hold a meeting on Wednesday and you want to borrow $5,000 on Monday. You apply to Norges bank and are told that the matter will be taken under consideration at the directors' meeting on Wednesday, and you may look for an answer to your application by Thursday. It does not matter in the least that you want the $5,000 on Monday and not Thursday. You simply have to wait.

The origin of this institution was as peculiar as its management is unusual. Soon after the nominal union of Norway and Sweden, in 1814, the latter country began to feel the need of greater money facilities to meet the demands of the rapidly increasing commerce. The problem of securing the necessary capital for a great national institution was a very simple one for the Norwegian government.

It raised stockholders for the bank just as it raised soldiers for its armies. Every well to do citizen was compelled to take so much stock. He was always at liberty to take more if he chose, but always in amounts divisible by five. Bookkeeping was made easy on a new principle, in accordance with which sums ending in other figures than five and zero were to be excluded from the books.

This national bank is also a pawnshop. It is authorized by law to lend money on any nonperishable goods, provided they can be deposited in the bank and kept under lock and key. For this service it charges rather less than the usual pawnbroker's interest, which may perhaps account for the rarity of private pawnshops in Norway. In the regular loan department the curious rule is enforced that loans may not be made for less than one month nor for more than six and only for sums of at least $130.—Pittsburg Dispatch.

COST OF FIRING BIG GUNS.

Some of the Practice Shooting Indulged In Blows Away a Pile of Money.

The days are long past when we English sang in a free and easy way:

Two jolly Frenchmen and one Portugee,
One jolly Englishman could lick them all three.

We are ready enough now to give our possible adversaries all credit for pluck and perhaps for technical skill, and yet, as regards practice in the use of their weapons, we still have them at an immeasurable disadvantage. This factor is commonly omitted from newspaper comparisons, but it would probably have more weight than any other in determining the issue of an actual struggle. Two duelists may each have lion hearts and each the best Damascus blades, but if one has ten times more practice in the art of fencing than the other it is long odds that he will win. So it is with our navy. It has a far greater knowledge of ships, acquired by actual firing practice, than any other power. And the reason of this is precisely because such knowledge is a very expensive thing to acquire, and England is the only nation that cares to afford it.

It is probable that where France, the next naval power, spends a million in sea cruising and gun firing, we spend five. From every gun in our navy having a caliber of 10 inches and under there are fired each quarter eight rounds of ammunition by way of practice and from all guns heavier than 10 inch four rounds a quarter, irrespective of the additional rounds used in the annual "prize firing." The heavy expenditure involved in this item alone may be hinted at by observing that every full round fired from a 6 inch gun costs £10, from an 8 inch gun £30, from a 12 inch gun £120 and from the 16.25 inch, or 110 ton gun, as much as £300. And these figures are only a small part of the story, for the life of a very heavy gun is not a long one, and though a 6 inch gun can fire as many as 600 rounds, 70 or 80 full rounds are the limit of the 110 ton. After firing that amount they will both require a new inner tube, a costly matter enough.—Chambers' Journal.

An Alphabetical Advertisement.

The following remarkable alphabetical ad. appeared in an issue of the London Times away back in 1849: "To Widowers and Single Gentlemen—Wanted, by a lady, a situation to superintend the household and preside at table. She is agreeable, becoming, careful, desirable, English, facetious, generous, honest, industrious, judicious, keen, lively, merry, natty, obedient, philosophic, quiet, rosy faced, sociable, tasteful, useful, vivacious, womanish, Xantippish, youthful, zealous, etc."—St. Louis Republic.

Working Days.

The average number of working days in a year in various countries is as follows: In Russia, 267; in Britain, 278; in Spain, 290; in Austria, 295; in Italy, 298; in Bavaria and Belgium, 300; in Saxony and France, 302; in Denmark, Norway and Switzerland, 303; in Prussia, 305; in Holland and North America, 308, and in Hungary, 312.

The fall of dead branches from a tree is an excellent sign of an approaching storm. The dead wood, much decayed, absorbs moisture and loses its tenacity, thus causing the branch to fall.

..THE FRAMES OF MEN

Are differently built. So are our Suits. We don't squeeze the fat fellow into the lean man's garments. You want a good Fall Overcoat. Look at ours. Fit, sir, is admirable. Customers say so. Wear like leather, but more comfortable. Prices were never lower. Avoid that slight cold. Easily caught nowadays. When the leaves begin to fall 'tis time to wear an overcoat. Take a hint from Nature. When she strips, you clothe. Our love of justice compels us to state facts. That we do so, our patrons admit.

See Our Men's Chinchilla Overcoats Greatest Bargain on Earth at $3.98

ON THE GO...

So are our

Cloaks and ..Jackets

Patrons are delighted. The reason is evident. They are worth much, but cost little and represent the acme of style and fit. This department has made a phenomenal record so far this season; we shall continue it on the merit of Garments and Low Prices.

MARTINS
PALACE OF TRADE

BEN-HUR

MICHIGAN'S FAVORITE CIGAR
LARGE SIZE 10¢ STRAIGHT-MEDIUM SIZE 3 FOR 25¢
SATISFIES THE MOST CRITICAL SMOKERS
MADE ON HONOR — SOLD ON MERIT
GEO. MOEBS & CO. MANF'RS. DETROIT, MICH.

ANOTHER..
ALWAYS ROOM FOR MORE

We keep a good clean stock of everything in the

...GROCERY LINE
FEED, HAY, ETC.

We deliver to all parts of the city. Call and see us.

W. M. RUSCH & CO.
330 Pipestone Street

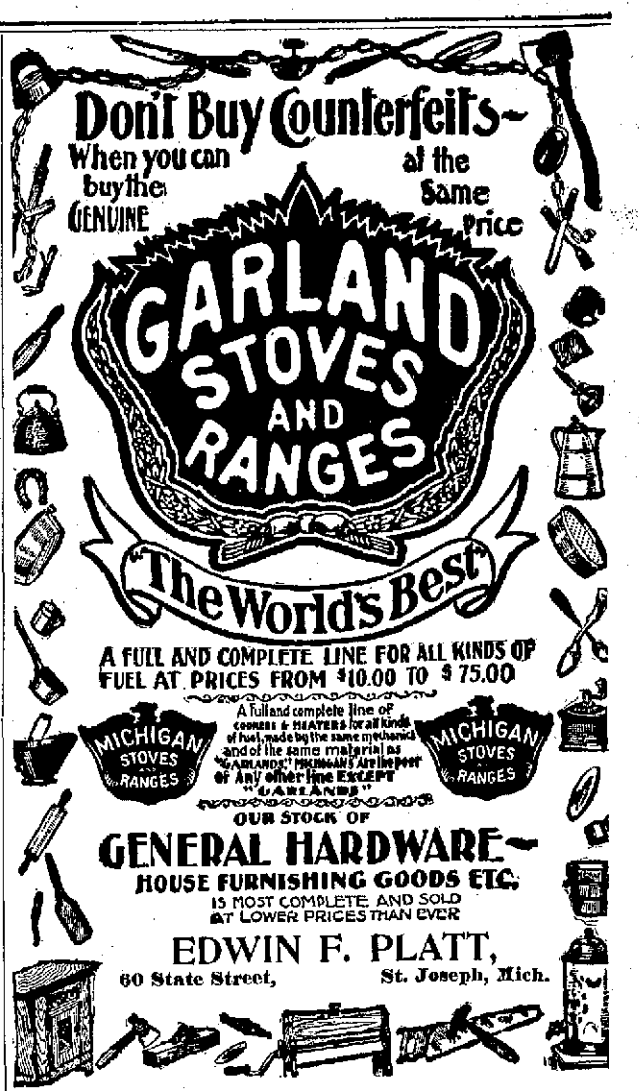

Gold Medal..
America's Greatest Family Flour

Sensible Girls, Careful Wives and all Good Housekeepers when ordering Flour always ask for

..Gold Medal

Ask your Grocer for it.

WE LEAD THEM ALL
The Studebaker Carriages and Wagons.
Finest and most complete stock in the county
Hand - Made - Harness.
FINE HARNESS REPAIRING
FARM WAGONS, BUGGIES, Etc.
W. C. HOVEY,
155-157 Pipestone St. BENTON HARBOR, MICH.

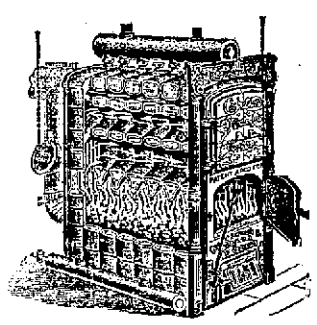

..Why Not

Be comfortable this winter and heat your homes with a

...Carton Boiler

One-third less fuel, for either steam or hot weather. We sell them and can save you money. Largest line of Plumbing Goods in the city. Come in and see us.

B. L. HALL
126 Pipestone Street.

ENTERPRISE MERCANTILE COMPANY

(Successors to F. G. Warren) Hansen Block, 116 East Main street, Benton Harbor.

The Bargain Store for Dry Goods and Millinery

We are showing latest things and best values in

Dress Goods, Gloves, Hosiery

Underwear...Corsets

Cloaks--Cloaks - - Capes--Capes

You should see us before buying. Our garments are proper in style and make and prices the lowest.

Headquarters for Millinery..

The very latest in Hats, Bonnets and Trimmings at rock bottom prices.